

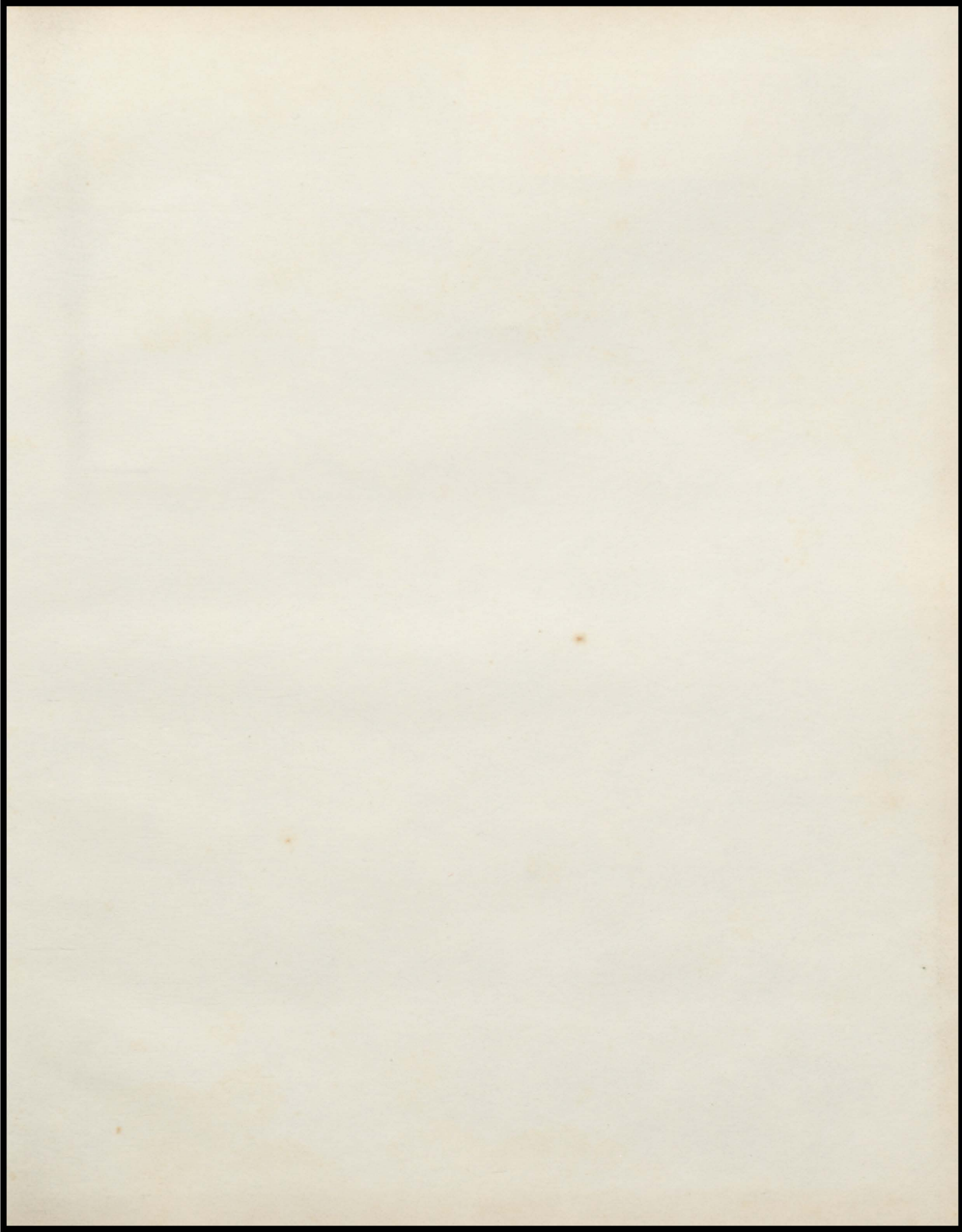

1970

**ROGAHI**

1111



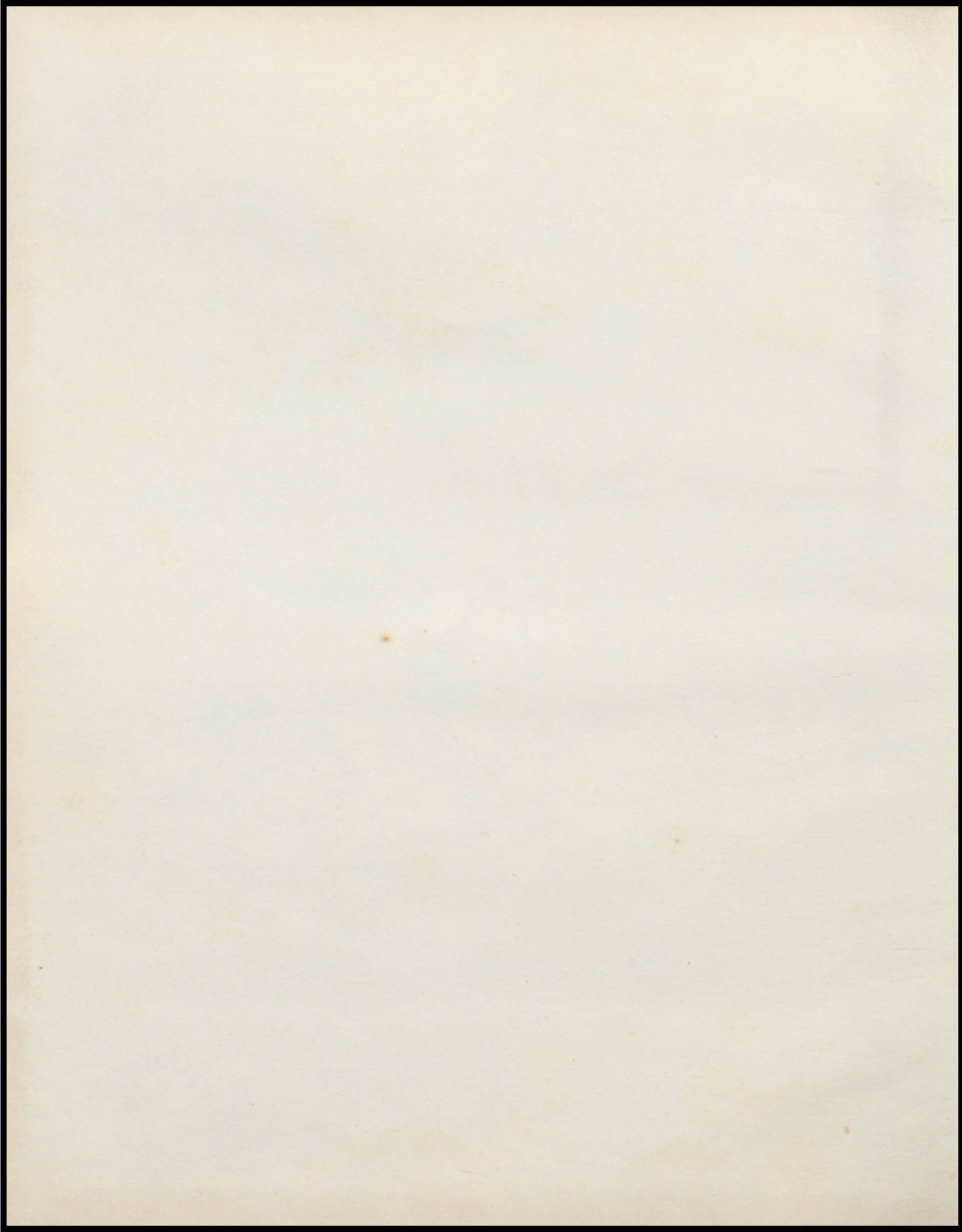



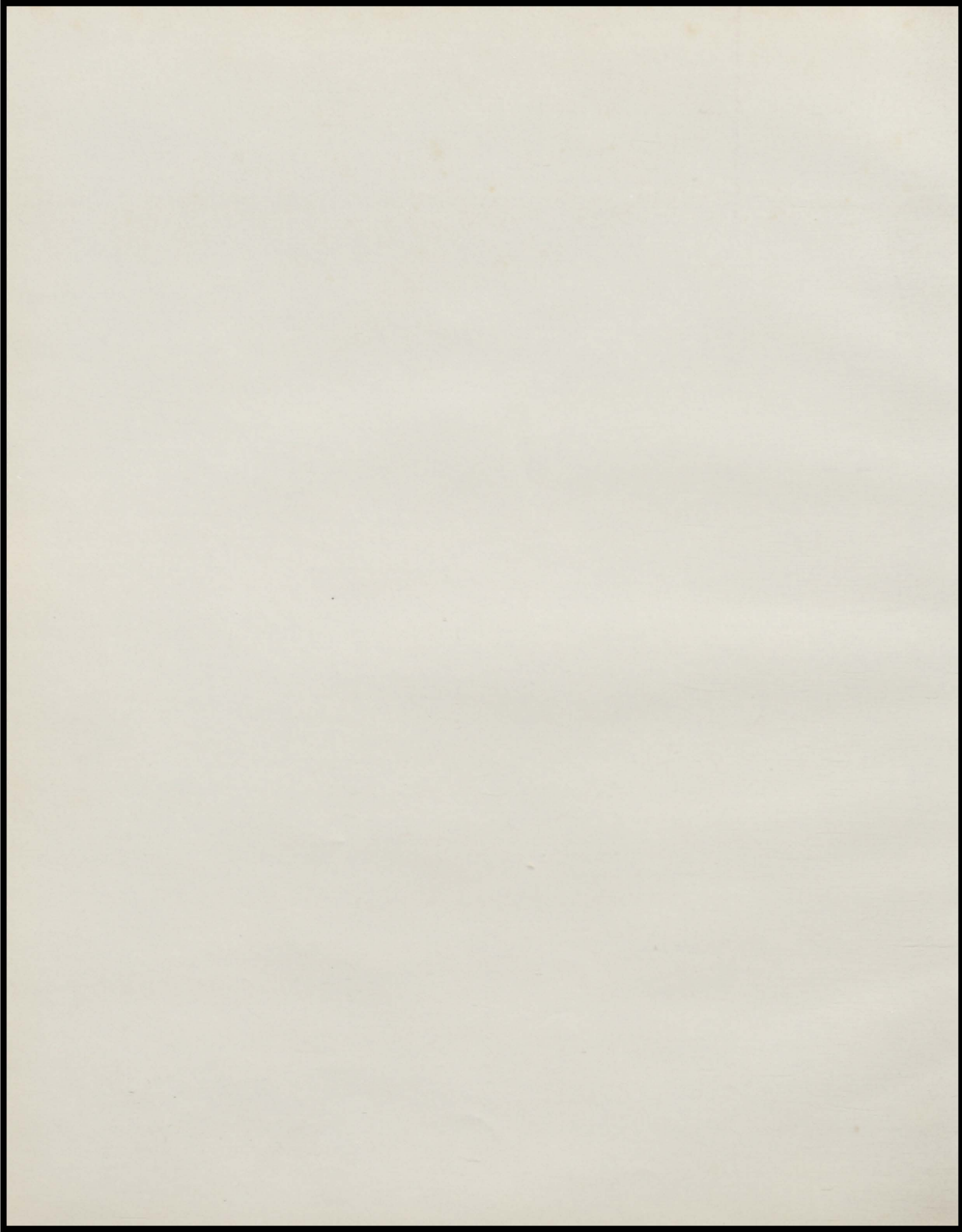

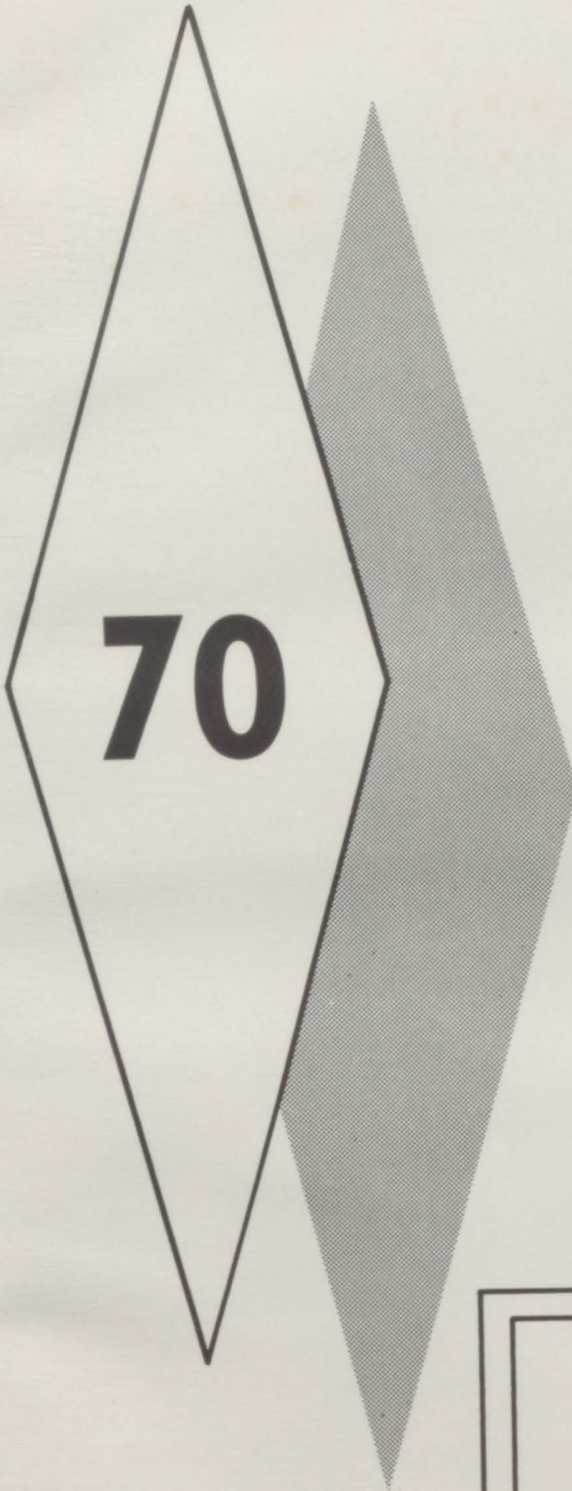

**70**

**ROGAHI**

ROCKY GAP HIGH SCHOOL

Rocky Gap, Virginia

Rhonda Kitts, Editor

# DEDICATION



MR. ROBERT KEGLEY

We are deeply indebted to you, our former coach, for our many accomplishments. Through your guidance and interest, you have helped us along the channels which have molded us from young boys and girls to mature young men and women aware of the challenges which stretch out before us.

Your fine character and kindness have set high standards for us to follow, and we shall always strive to maintain them.

We proudly dedicate this, the 1970 ROGAHI, to Mr. Robert P. Kegley.



I  
N

M  
E  
M  
O  
R  
I

A

M



ARNOLD PAUL PARNELL  
"PORKY"

February 11, 1955-January 20, 1969

Your youthful hours, your days of joy,  
Your weary nights are past.  
And now you lie in peaceful sleep,  
You've found sweet rest at last.  
To some you are forgotten,  
But to us who loved and lost you,  
Your memory will always last.

# A CANDID LOOK



Evidence of the best team in the land.

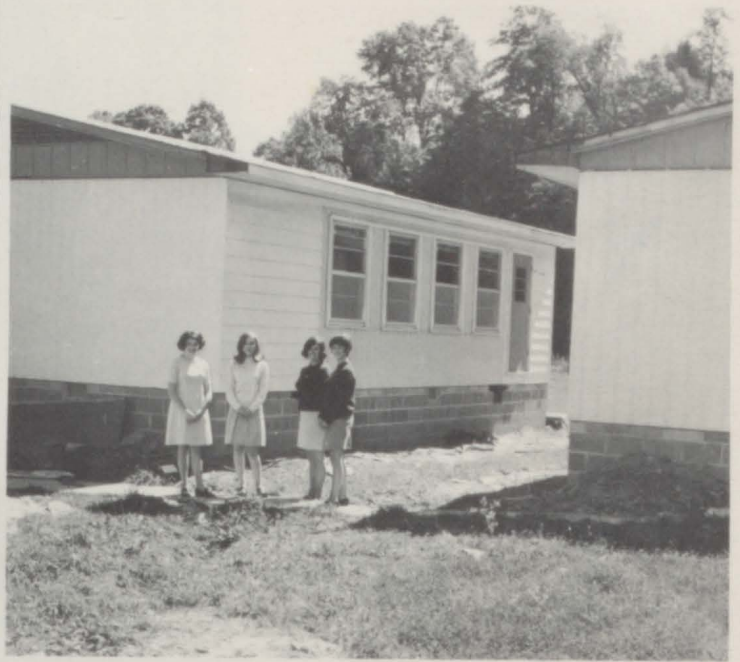

Girls displaying new classrooms.



Mary, Mary quite contrary, how does your garden grow?

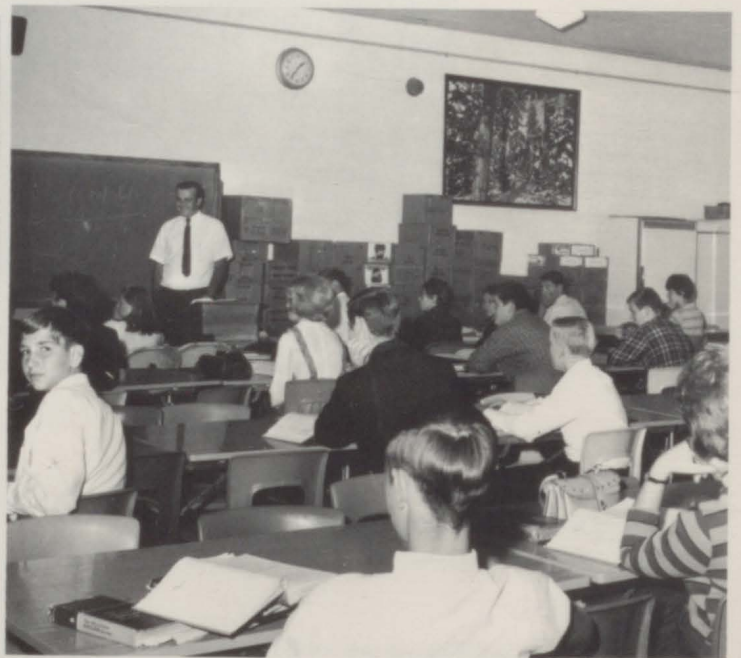

An appetizing place to have a class

# AT OUR SCHOOL



A break between classes

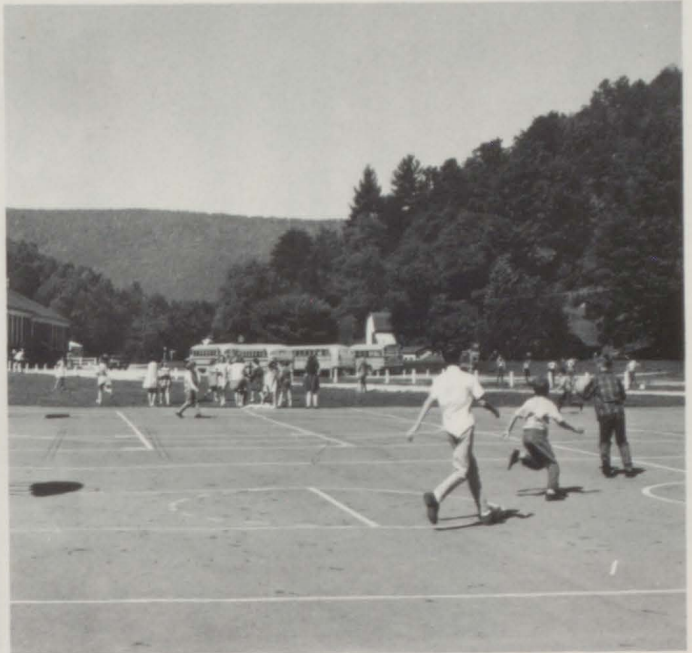

Recess a time for fun and play



Cover the earth is our trademark



One minute to go. Why is everyone walking so slow?



Couples dance to the music of the Marion High School Band

# JUNIOR - SENIOR PROM "DREAMS TO REMEMBER"

May 17, 1969





Biltmore Estate



Senior Class 1969

# SENIOR



# TRIP '69

Lake Junaluska

Driver: Don Dyer and Mr. Kaylor





M  
I  
S  
S



R  
G  
H  
S



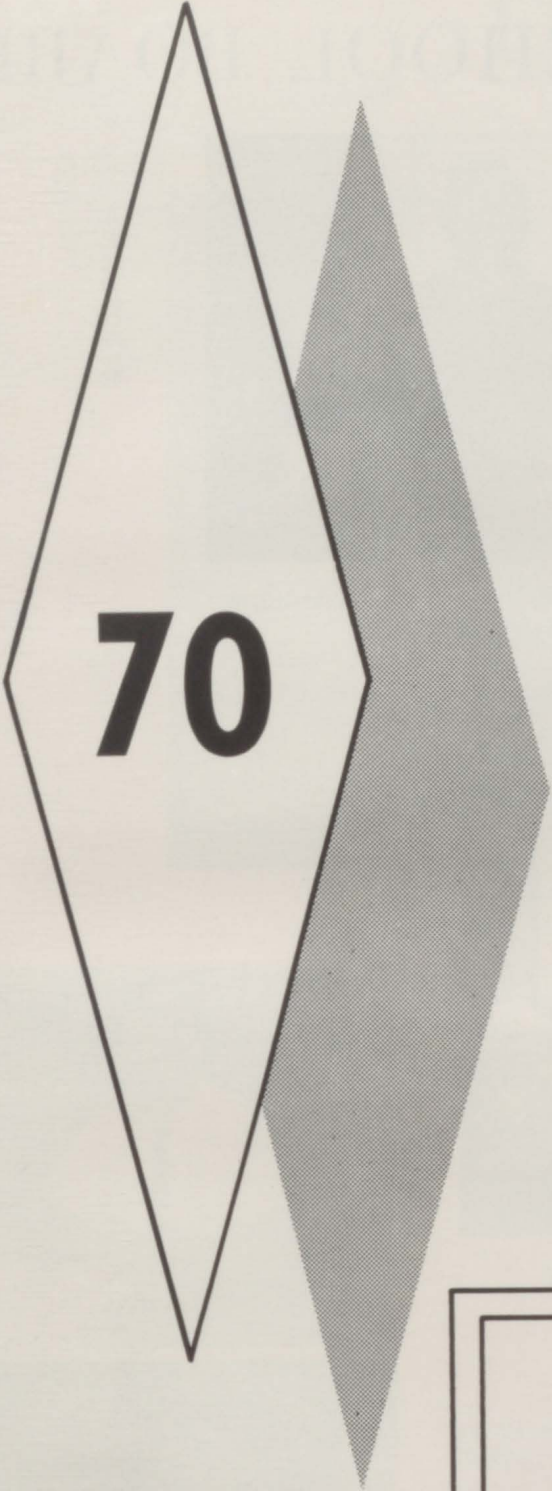

**70**

*ADMINISTRATION*

# BLAND COUNTY SCHOOL BOARD



School Board: MR. ELMO SADLER, MR. REX MOREHEAD, MRS. WOODROW SCOTT, MR. VICTOR GILLY, MR. RAYMOND STOWERS



MR. VICTOR R. GILLY  
Superintendent



Miss Louisellan Zook  
Bland County Music Teacher

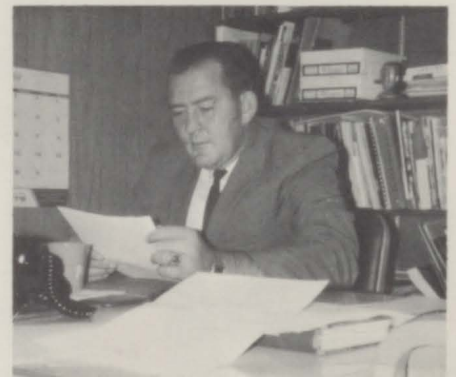

Mr. Keiffer Irvin  
Federal Coordinator



# FACULTY



PRINCIPAL  
Mr. Jack G. Kaylor



Mr. James Sink  
Assistant Principal



Mr. John Hetzel  
Guidance Counselor



Mr. Harold Taylor  
Coach



Mrs. Rosa Gordon  
Librarian



Mrs. Jean Sands

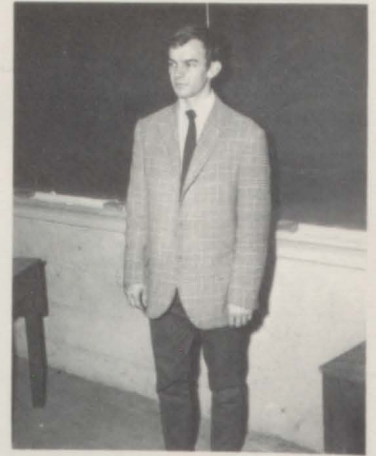

Mr. Owen Umbarger



Miss Ruth Stowers



Mr. Robert Kegley



Mr. Jerry Groseclose



Mrs. Joyce Kephart



Mr. Robert Osborne



Mr. Ronald Pauley

S  
E  
N  
I  
O  
R



O  
F  
F  
I  
C  
E  
R  
S

Left to right: Gary Nelson, Reporter; Pauletta Browning, Secretary; Debbie Bailey, Treasurer; Stanley Puckett, President; Rhonda Kitts, Vice President; Sandra Meadows, and Hobert Parnell, S.C.A. Representatives.

HONOR SENIORS



Gilbert Walker



Rhonda Kitts

Doris Stowers



Aubrey Gore



# 1970 SENIOR



**BEST ALL AROUND**  
Gilbert Walker      Pauletta Browning



**CUTEST**  
Donnie Havens      Pauletta Browning



**FRIENDLIEST**  
Rhonda Kitts      Stanley Puckett



**MOST COURTEOUS**  
Barry Stowers      Shelia Fletcher



**MOST STUDIOUS**  
Doris Stowers      Gilbert Walker



**MOST LIKELY TO SUCCEED**  
Gilbert Walker      Rhonda Kitts

# SUPERLATIVES



**CLASS CLOWNS**  
Edna Charlton and Aubrey Gore



**MOST POPULAR**  
Stanley Puckett and Debbie Bailey

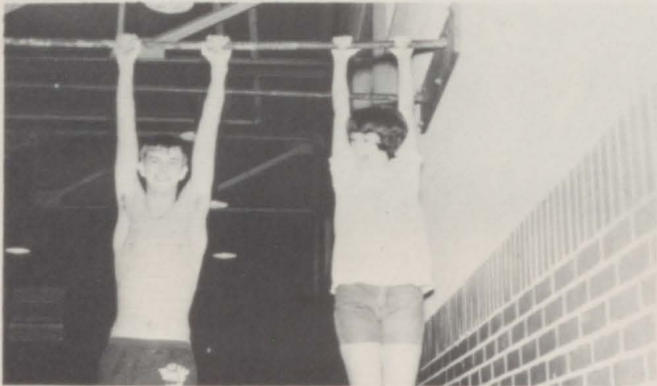

**MOST ATHLETIC**  
Terry Akers and Debbie Bailey



**MOST TALENTED**  
Edna Charlton and Aubrey Gore



**MOST SCHOOL SPIRIT**  
Stanley Puckett and Debbie Bailey



**BEST PERSONALITY**  
Pauletta Browning and Stanley Puckett

# SENIORS

of

# 1970



DEBORAH LYNNE BAILEY  
STANLEY EUGENE PUCKETT



LARRY EDWIN SUTPHIN  
RHONDA KAY KITTS



GARY WAYNE NELSON  
DORCAS MAE SLAUGHTER



DEBORAH SUSAN DILLOW  
HOBERT LEE PARNELL

PAULETTA BROWNING  
DONALD WILEY HAVENS JR.

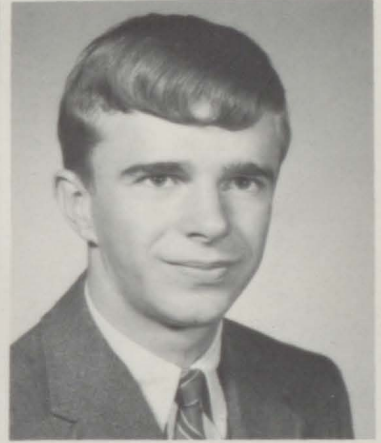

EARL TERRY AKERS  
SANDRA LYNN MEADOWS



AUBREY DOLMER GORE

ROSIE ANN FRENCH

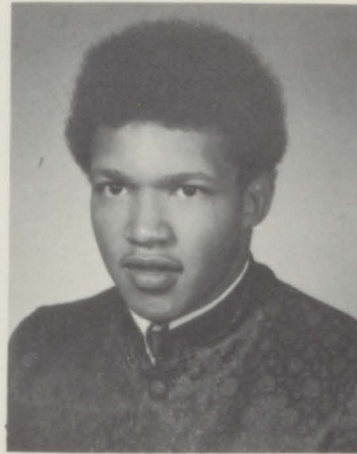

EDNA KAYE CHARLTON

GILBERT FERRELL WALKER

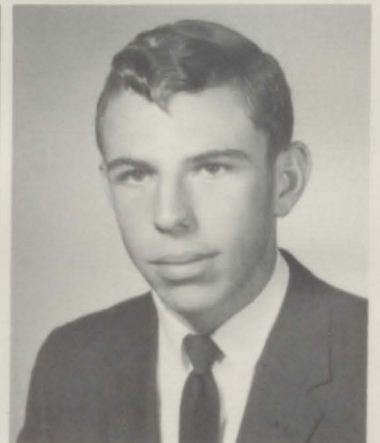

CHARLES JUNIOR AKERS

SHEILA DIANE FLETCHER



DORIS GREY STOWERS

BILLY RANDOLPH UMBARGER





STEVE CRAIG JOHNSON

CAROL SUE WHITE



WILLIAM ERNEST HAVENS

RANDALL EUGENE BALL

BARRY LOCKHARD STOWERS

JIMMY LEE HANCOCK



HOWARD LAFAYETTE HAVENS

MRS. JOYCE KEPHART,  
Sponsor



# JUNIORS 1970



### CLASS OFFICERS

Left to right: Lynn Akers, Larry Bivens, Lee Blankenship,  
Donna Lambert, Larry Payne, Ava Wright, and Marcella Payne.



Mary Faye Atwell  
Lynn Akers  
Ava Wright



Rodney Lambert  
 Marcella Payne  
 Robert Sheets  
 Mary Jane Mauldin



Florence Van Blaricom  
 Larry Payne  
 Donna Lambert  
 Roger Sheets



Richard DeHart  
 Rita Dillow  
 Steve Tuggle  
 Edna Ferguson



Nancy Compton  
 Jimmy Pruett  
 Judy Faulkner  
 Ronnie Burton



Guy Boone  
 Tylene Finley  
 Junior Havens  
 Brenda Shufflebarger





Ralph Tiller  
 Mary Jane Johnston  
 Larry Bivens  
 Barbara Pruett



Donna Tiller  
 Lowell Looney  
 Cynthia Harless  
 Lee Blankenship



Ronnie Harless  
 Dorcas Caudill  
 John Gibson  
 Janet Jackson



Beth Looney  
 George Lundy  
 Karen Blankenship  
 Frankie Carver



John Stinson  
 Charlene Russell  
 Melvin Sarver  
 Karen Scott

S

O

P

H

O

M

O

R

E

S



CLASS OFFICERS

Left to right: Sharon Andrews, Reporter; Shirley Kitts, Treasurer; Jamie Neal, President; Enid Umbarger, Secretary; Wendell Kitts, Vice President; Tommy Umbarger, Sgt. at Arms.



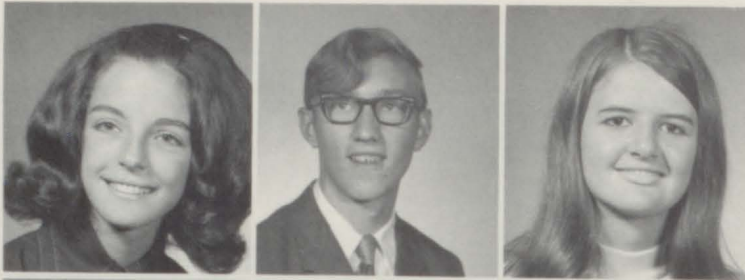

Jamie Neal  
Wendell Kitts  
Shirley Kitts



Junior Hoosier  
Enid Umbarger  
Mike Slaughter  
Sharon Andrews



Kim Tolbert  
Charlie Starks  
Nancy Spence  
Ralph Compton

Brenda Bowles  
Tom Umbarger  
Kathy Sink  
Steve DeHart



Richard Kidd  
Pam Overbey  
Tommy Akers  
Almeda Neal



Debbie Blankenship  
Rommie Conley  
Anita Lambert  
Tim Charleton



Gloria Ferguson  
 Buford Nunn  
 Bonnie Nelson



Sharon Wolfe  
 Richard Hull  
 Dollie Stinson  
 Gerald Shrader



Johnny Lambert  
 Bertha French  
 Samuel Clemons  
 Donna Harman



Dreama Burress  
 Barbara Davis  
 Suzanne Jackson  
 Debra Looney



Ruby Sarver  
 Clara Brunk  
 Karen Morehead  
 Gale Levitt



Bernita Sarver  
 Sarah Hancock  
 Melinda Wyrick

F  
R  
E  
S  
H  
M  
E  
N



CLASS OFFICERS  
Dale Burton, Vice President; Gayla Wright, Reporter;  
Vicki Looney, Secretary; Sharon Bradshaw, Treasurer; and  
Michael Hoosier, President.

Sharon Harman  
Gary Myers  
Sharon Bradshaw



William Bird  
Dianna Catron  
Roger Hancock







Diane Willis  
John R. Faulkner  
Donna Williams

Elgie Sluss  
Gayla Wright  
Mark Sarver

Audrey Clemons  
Michael Hoosier  
Janice Sparks

Roger Carver  
Valerie Leftwich  
Alton Buckner

Joyce Collins  
Ricky Webb  
Vicki Looney

Kenneth Barrett  
Jennifer Stowers

Mary Gregory  
Debra Stowers

Mike Taylor  
Sandy Wolfe

Dreama Dye  
Debra Looney

Bennie Taylor  
Shirley Hagy





Charles Bowling  
Sharon Davis  
Charles Clark  
Diane Finley



Timothy Harless  
Nancy Sarver  
Dale Burton  
Shellah Willis



David Price  
Debbie Bowen  
Dale Wyrick  
Joan Brooks



Roger Steffey  
Carol Havens  
Robert Hancock  
Judy Thompson



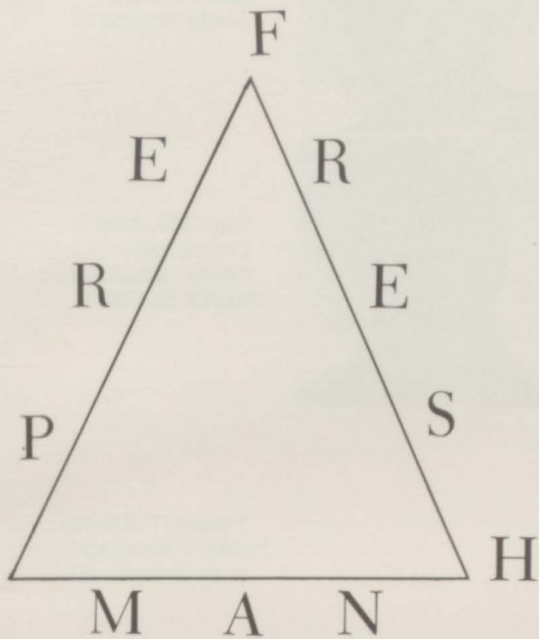

CLASS OFFICERS

Left to right: Carlton Shufflebarger, Reporter; Ruth Ann Bowen, Secretary, Treasurer; Rhonda Dillow, Vice President; and Terry Kidd, President.



Mike Bradshaw  
Ruth Ann Bowen  
Eddie Burge  
Linda Sutphin



Tina Charlton  
Dean Short  
Cheryl Blankenship  
Aaron Beckner



Timmy Williams  
Angie Andrews  
Mike Morehead

Flora Morehead  
Haven Gills  
Kathy Tolbert  
Ray Clark



Ronnie Burton  
Terry Kidd  
Mack Payne  
Diana Burress



Phyllis Ball  
Carlton Shufflebarger  
Bonnie Brooks  
Archie Lundy



Renia Compton  
 Junior Overbey  
 Carolyn Bowling  
 Gregory Gills



Johnny Hull  
 Pearl Burton  
 David Slaughter  
 Brenda Ferguson



Perry Havens  
 Margaret Earnest  
 David Harless



Dean Sparks  
 Bonnie Atwell  
 Charlie Ratliff  
 Rhonda Dillow



Elaine Burton  
 James Bowles  
 Drema Stowers  
 Alfred French



Ronnie Williams  
 Anita Davis  
 Danny Havens  
 Pamela Burress



Hazel Mullins  
Eddie Sarver  
Deborah Caudill  
Teddy Simpkins



Billy Baker  
Janet Lambert  
Gene Collins  
Kathy Stinson

Barbara Bowles  
Larry Steele  
Mary Ann Carver  
Harvey Hull



Cidna Sarver  
Johnny Burton  
Diane Havens  
Jerry Clark



Stephen Gills  
Kathy Mauldin  
Eugene Hull  
Regina Stowers





Top row: Mrs. Ora Grey Stowers, Teacher; Mrs. Rosa Pruett, Aide; Second row: Terry Slaughter, Rebecca Stowers, Scott DeHart, Sandra Overbey, Eddie Shrader, Anita Myers, John Ferguson, Della Stinson. Third row: Deborah Shrewsbury, Darrell Havens, Karen Harless, Michael Harless, Joan Bird, David Tolbert, Patricia Sarver, Richard Grossi.

## SEVENTH GRADE



Fourth Row: Barry Conley, Brenda Brown, Harvie French, Drema Caudill, R. T. Bowen, III; Debra Burress; Jeffrey Dykes, and Deborah Myers. Fifth row: Wanda Clark, Robert Reed, Ronnie Tuggle, Timothy Lundy, Steve Wylie, Elbert Richardson, Jr.; Roger Clemons, Glen DeHart. Sixth row: Vince Lee, Thomas Lawson.

SIXTH  
GRADE



Top row: John Tickle, Margaret Coburn, Robert Jackson, Dale Balcher, C. D. Gregory, Leesa Williams, Mark Akers, Debbie Stowers, Jimmy Sparks, Becky Richardson, Richard Burton, Kathy Williams, and Randy Faulkner. Second row: Melinda Compton, Wayne Nelson, Edith Ball, Dale Stowers, Diana Tiller, Rickey Faulkner, Kathy Andrews, Spencer Taylor, Freida Sarver, Randy Johnson, Cindy Kinser, Craig Russell, and Donna Thompson. Third row: Guy Looney, Susie Lundy, Danny Neal, Mary Bowling, Gary Stowers, Mike Sutphin, and David Sisson. Mrs. Bobbi Jo DeHart, Aide; and Mrs. Lucille Walters, Teacher.



FIFTH  
GRADE

Top row: Gregory Havens, Sharon Reed, Michael Owens, Deborah Coburn, Robert Carver, Jr., Sharon Tolbert, Bobby Bradshaw, Susan Gills, Darrell Caudill, Diane Sisson. Second row: Albert Nunn, Sandra Myers, David Looney, Cheryl Wolfe, Walter Hagy, Mary Brown, Craig Gills, Darlene Wiley, Richard Stowers, and Rhonda Burton. Third row: Harvey Mutter, Terri Stinson, Wilma Bradshaw, Linda Collins, Kimberly Beavers, Shelia Bird, Karen Nelson, Julie Lundy, Mrs. Marlene Havens, Aide; and Miss Hazel Stowers, Teacher.



F  
O  
U  
R  
T  
H  
  
G  
R  
A  
D  
E



Top row: Teddy Hagy, Belinda Buckner, Sammy Willis, Susan Carver, Eugene Harring, Pamela Burton, Vencin Akers, and Marie Nelson. Second row: Sherry Willis, Sammy Gills, Elizabeth Tynes, Richard Gibson, Kimberly Ratliff, Darrell Shrader, Rhonda Stowers, and Robert Payne. Third row: Teresa Williams, David Andrews, Stephen Gills, Donald Bowling, Mrs. Eloise Stowers, Aide; and Mrs. Mary T. Taylor, Teacher.



T  
H  
I  
R  
D  
  
G  
R  
A  
D  
E

Top row: Eugenia Slaughter, Douglas Hoosier, Christine Sheets, Danny Hoosier, Carolyn Hull, Rex Sparks, and Patsy Belcher. Second row: Michael Nelson, Pamela Beavers, Joe Don Bowen, Carol Sue Tiller, Randy Williams, Connie Melvin, and Steven French. Third row: Mary Stowers, Brian Willis, James Myers, and Mrs. Gregory, Teacher.

S  
E  
C  
O  
N  
D  
  
G  
R  
A  
D  
E



Mrs. Ramsey  
Teacher



Mrs. Johnson  
Aide



Top row: Christine Shrader, David Taylor, Cheryl Stowers, Casey Stowers, Jamie Ratliff, Jeffery Lambert, and Debbie Weddle. Second row: Chris Harless, Deborah Honaker, Tony Brizendine, Robin Harless, Tammy Steele, Scotty Richardson, and Debra Havens. Third row: Robin Coburn, Janet Kinser, Ricky Myers, Carla Morehead, Timothy Belcher, Caroline Coburn, and Danny Willis. Fourth row: Jerri Harmon, Curtis Herring, Pamela Blankenship, John Gills, Thomas Reed, and Sammy Belcher.

F  
I  
R  
S  
T  
  
G  
R  
A  
D  
E



Mrs. Kidd  
Teacher



Mrs. Ferguson  
Aide

Top row: Junior Munsey, Debra Robinson, Terry Bowling, Jerry Mutter, Gina Bowles, Richard Willis, Shelia Bailey, Howard Burton, Lori Ann Gibson, and Roger Faulkner. Second row: Marilyn Blankenship, John Davis, Teresa Tolbert, Timmy Havens, Dreama Woody, Ronnie Martin, Sherryl Williams, Barry Bradshaw, Jill Myers, and Rick Bradshaw. Third row: Teresa Clark, Charles Herring, Sharon Nelson, Johnny Blankenship, Louise Sutphin, Mark Willis, Carol Hounshell, Kathy Sargent, Sherri Spence, and Virginia Barrett. Fourth row: Pamela Akers, Elizabeth Slaughter, Donna Stowers, Regina Johnson, Sheri Woody, Deidre Williams, and Kathy Willis.



**70**

*ORGANIZATIONS*

# STUDENT COOPERATIVE ASSOCIATION



First row: Officers: Larry Sutphin, Debbie Bailey, Sargent-at-Arms; Rosie French, Chaplain; Edna Charlton, Reporter; Judy Thompson, Treasurer; Rhonda Kitts, Secretary; Larry Bivens, Vice President; Stanley Puckett, President. Second row: Sharon Davis, Terry Kidd, Kathy Mauldin, Jamie Neal, Kathy Sink, Mr. John Hetzel, Sponsor. Third row: Hobert Parnell, Perry Havens, Michael Hoosier, Bill Bird, Charles Starks, Aubrey Gore. Fourth row: Tim Charlton, Roger Hancock, Ralph Tiller, Jimmy Pruett, Rita Dillow, and Sandra Meadows.

# B E T A C L U B



FIRST ROW: Officers, Reporter: Mary Jane Mauldin, Secretary; Lynn Akers, Treasurer: Aubrey Gore, Vice-President: Gilbert Walker, President: Rhonda Kitts, Sponsor: Mr. James Sink. SECOND ROW: Gerald Shrader, Ralph Compton, Charlie Starks, Debbie Blankenship, Melinda Wyrick, Larry Bivens, Kathy Sink, Dorcas Slaughter, Pauletta Browning, Ava Wright, Sandy Meadows. THIRD ROW: Pam Overbey, Ralph Tiller, Mary Johnson, Cynthia Harless, Edna Ferguson, Tyline Finley, Donna Tiller, Enid Embarger, Jamie Neal, Shirley Kitts, Sharon Andrews, Doris Stowers. FOURTH ROW: Nancy Compton, Rita Dillow, Wendell Kitts, Jimmy Pruett, Rick DeHart, Randy Umbarger, Randy Ball, Stanley Puckett, Don Havens, Barbara Davis, Almeda Neal.

# JUNIOR BETA CLUB



First row: Mr. Ronald Pauley, Sponsor. Officers: Michael Hoosier, Sargent-at-Arms; Diana Catron, Chaplain; Sharon Bradshaw, Sargent-at-Arms; Sharon Davis, Treasurer; Deborah Bowen, Reporter; Judy Thompson, Secretary; Dianne Finley, Vice President; and Vicki Looney, President. Second row: Dale Burton, Cheryl Blankenship, Dianne Willis, Susie Harman, Dreama Dye, Elaine Burton, Linda Sutphin, Kathy Mauldin, Kathy Tolbert, Renia Compton. Third row: Kenneth Barrett, William Bird, Jennifer Stowers, Terry Kidd, Ruth Ann Bowen, Regina Stowers, Bonnie Atwell, Margaret Earnest. Fourth row: Cidna Sarver, Nancy Sarver, Carlton Shufflebarger, Ronald Williams, Ancil Overbey, Teddy Simpkins, Mike Morehead, Alfred French, and Perry Havens.

# MONOGRAM CLUB



First row: Officers: Stanley Puckett, Reporter; Don Havens, Secretary; Larry Sutphin, Treasurer; Ava Wright, Vice President; Terry Akers, Sargent-at-Arms; Debbie Bailey, President. Second row: Hobart Parnell, Florence VanBlaricom, Pauletta Browning, Marcella Payne, Steve Johnson. Third row: Mr. Harold Taylor, Sponsor; Sharon Andrews, Kim Tolbert, and Mary Jane Mauldin.

# SCIENCE CLUB



Officers: Gary Nelson, President; Charlie Starks, Vice-President; Pam Overbey, Sgt-at-arms; Edna Charlton, Secretary; Mary Atwell, Reporter; Ricky DeHart, Sgt-at-arms; Mr. Robert Osborne, Sponsor. SECOND ROW: Larry Payne, Nancy Spence, Rosie French, Dorcas Slaughter, Debbie Dillow, Gala Wright, Drema Dye, Nancy Compton, Marcella Payne, Rita Dillow. THIRD ROW: Debbie Blankenship, Audrey Clemmons, Barbara Davis, Karen Morehead, Kathy Sink, Larry Bivens, Ralph Tiller. FOURTH ROW: Brenda Shufflebarger, Almeda Neal, Dorcas Caudill, Karen Blankenship, Charlene Russell, Edna Ferguson, Bertha French, Gloria Ferguson, Randy Umbarger.

# CHOIR



FIRST ROW: Pam Overbey, Drema Dye, Valerie Leftwich, Diana Catron, Mary Faye Atwell, Debbie Bailey, Joyce Collins, Shirley Hagy, Edna Charlton, Rosie French. SECOND ROW: Gala Wright, Debbie Bowen, Brenda Bowles, Kim Tolbert, Anita Lambert, Karen Blankenship, Shelia Fletcher, Audrey Clemmons, Miss Louisellan Zook, Sponsor. THIRD ROW: Debbie Stowers, Judy Thompson, Aubrey Gore, Mark Sarver, Ronnie Harless, Charlene Russell, Barbara Pruett, Debbie Blankenship.

# FUTURE FARMERS OF AMERICA



**FIRST ROW:** Officers; Sargent-at-arms, Billy Bird; Treasurer, Rodney Lambert; Vice-President, Randy Ball; President, Gilbert Walker; Secretary, Larry Bivens; Reporter, Guy Boone; Sentinel, Larry Sutphin; Sponsor, Mr. Owen Umbarger. **SECOND ROW:** Ronnie Burton, Charlie Starks, Tom Umbarger, Billy Wiley, Richard Hull, Johnny Gibson, Ronnie Burton, Steve DeHart, Dale Burton, John Burton, Roger Hancock, Mike Slaughter, Ronnie Conley. **THIRD ROW:** Mike Taylor, Robert Sheets, Lowell Looney, Hobert Parnell, Steve Johnson, Terry Akers, Donnie Havens, Junior Akers, Melvin Sarver, Larry Ball, Robert Hancock. **FOURTH ROW:** Johnny Hull, Charles Clark, Johnny Stinson, Barry Stowers, Howard Havens, Richard Kidd, Gerald Shrader, Randy Umbarger, Steve Tuggle, Roger Carver, George Lundy, Jimmy Pruett.



**OFFICERS:** Randy Ball: Vice-President; Gilbert Walker: President; Larry Bivens: Secretary; Rodney Lambert: Treasurer; Guy Boone: Reporter; Larry Sutphin: Sentinel; Mr. Owen Umbarger: Sponsor; Billy Bird: Sargent-at-arms.



# FUTURE HOMEMAKERS OF AMERICA



First row: Mrs. Jean Sands, Sponsor; Sharon Davis, Chaplain; Judy Thompson, Secretary; Jamie Neal, Vice President; Mary Jane Mauldin, President; Debbie Bowen, Treasurer; Pauletta Browning, Reporter. Second row: Flora Morehead, Janet Jackson, Elaine Burton, Mary Gregory, Linda Sutphin, Terry Kidd, Ruth Ann Bowen. Third row: Audrey Clemons, Doris Stowers, Nancy Compton, Margaret Earnest, Karen Morehead, Almeda Neal. Fourth Row: Phyllis Ball, Tina Charlton, Bonnie Brooks, Carol Sue White, Kathy Mauldin, Joan Brooks, Dreama Dye.

# NEWSPAPER STAFF



First row: Sponsor, Mr. Jerry Groseclose; Copy Editor, Lynn Akers; Business Manager, Dorcas Slaughter; Assistant Editor; Rita Dillow; Editor, Gary Nelson; Second row: Mary Atwell, Janet Jackson, Carol White, Ava Wright, Almeda Neal, Nancy Compton.

# YEARBOOK STAFF



Bottom Row: Gary Nelson, Sandra Meadows, Lynn Akers, Edna Ferguson, Rhonda Kitts, and Miss Stowers, Sponsor. Second Row: Janet Jackson, Dorcas Slaughter, Pauletta Browning, Mary Atwell, Donna Lambert, and Debbie Bailey. Top Row: Charlene Russell, Carol Sue White, Ralph Tiller, Richard DeHart, and Ralph Compton.

Miss Ruth Stowers  
Sponsor

Rhonda Kitts  
Editor

Edna Ferguson  
Ass't. Editor

Lynn Akers  
Business Manager

Gary Nelson  
Copy Editor





**70**

*ATHLETICS*



## VARSITY TEAM

LEFT TO RIGHT: Stanley Puckett, Steve Tuggle, Steve Johnson, Ronnie Burton, Randy Ball, Don Havens, Jr., Rodney Lambert, Guy Boone, Larry Sutphin, and Terry Akers

Stanley Puckett - Guard



Terry Akers - Center



Don Havens - Guard



Larry Sutphin - Forward



Steve Johnson - Forward



Ronnie Burton - Forward





COACH - MR. HAROLD TAYLOR



SENIOR PLAYERS

SCOREKEEPERS:  
Mary Jane Mauldin  
Enid Umbarger  
  
TIMEKEEPER:  
Michael Hoosier



MANAGERS  
Hobert Parnell  
Lee Blankenship

JUNIOR PLAYERS





Kneeling: Marcella Payne; Debbie Bailey, Captain; Pauletta Browning. Standing: Kim Tolbert; Shirley Kitts; Jamie Neal Insert: Eugenia Slaughter, Mascot

## VARSITY CHEERLEADERS



Marcella Payne



Pauletta Browning



Shirley Kitts



Debbie Bailey, Captain

Kim Tolbert



Jamie Neal





Kneeling; Jennifer Stowers, Sharon Andrews (Captain), Vicki Looney. Standing; Nancy Sarver, Kathy Sink, and Karen Sue Morehead.

## JUNIOR VARSITY CHEERLEADERS



Vicki Looney



Karen Sue Morehead



Sharon Andrews, Captain



Nancy Sarver



Jennifer Stowers



Kathy Sink



Standing: Mack Payne, Carlton Shufflebarger, Elgie Sluss, Alfred French, Timmy Harless, Charles Clark, Mike Slaughter, Benny Taylor Kneeling: Dean Short, Steve DeHart, Dale Burton, Tommy Akers, Dale Wyrick, Mike Conley, Coach: Mr. Harold Taylor.

## JUNIOR VARSITY TEAM

Timmy Harless, Guard

Mike Slaughter, Forward

Dale Burton, Guard



Mike Conley, Guard

Benny Taylor, Forward

Charles Clark, Center





H  
O  
M  
E  
C  
O  
M  
I  
N  
G  
  
1  
9  
7  
0



QUEEN: Marcella Payne

Left to right: Debbie Dillow escorted by Terry Akers; Ava Wright escorted by Gilbert Walker; Brenda Shufflebarger, second runner up, escorted by Jimmy Sheets; Pauletta Browning, Homecoming Queen 1969; Marcella Payne, Homecoming Queen 1970; escorted by Ronnie Conley; Rhonda Kitts, escorted by Larry Sutphin; Debbie Bailey first runner up escorted by Stanley Puckett.



# EAGLES IN

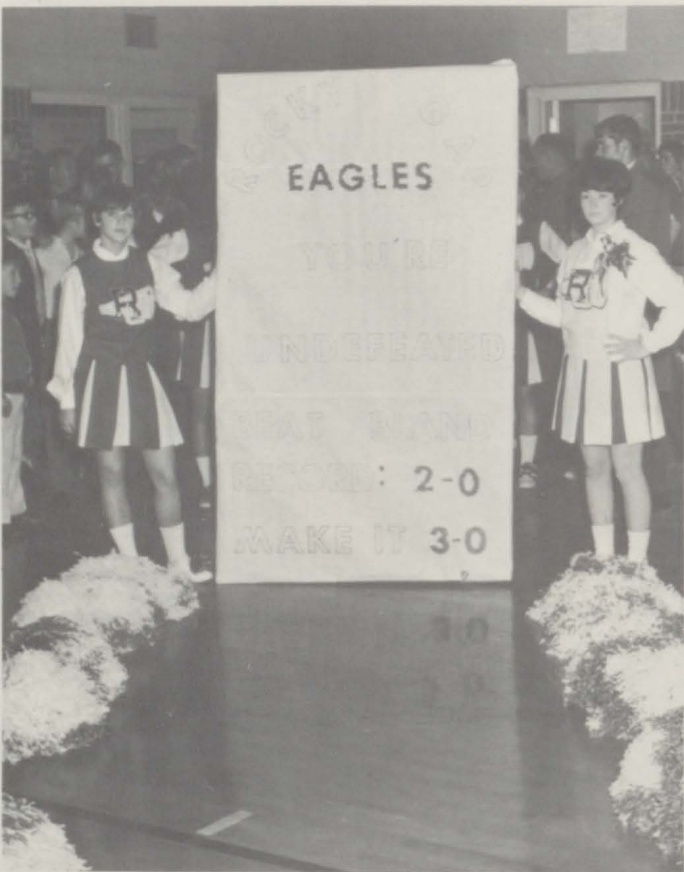
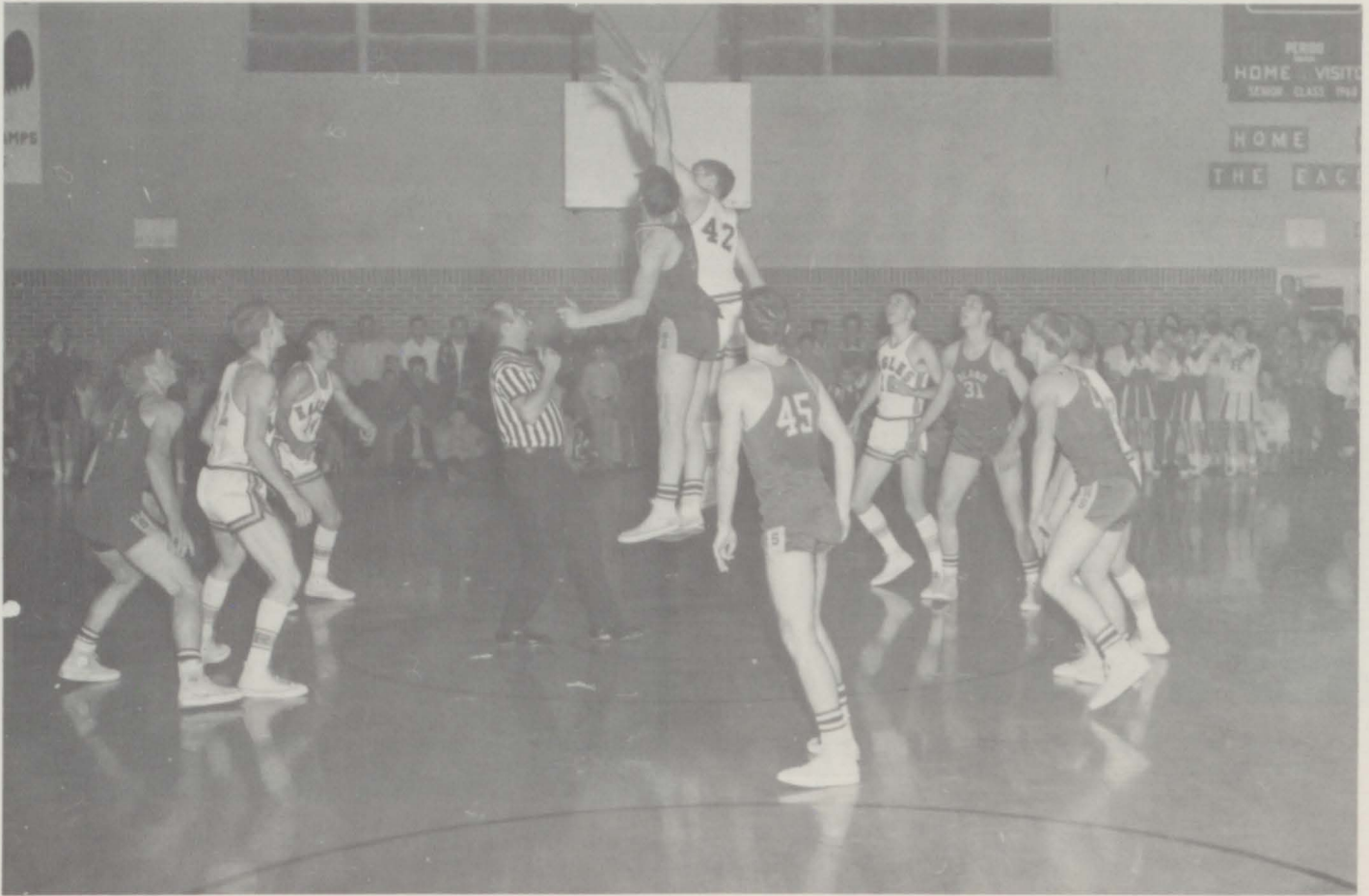

# ACTION

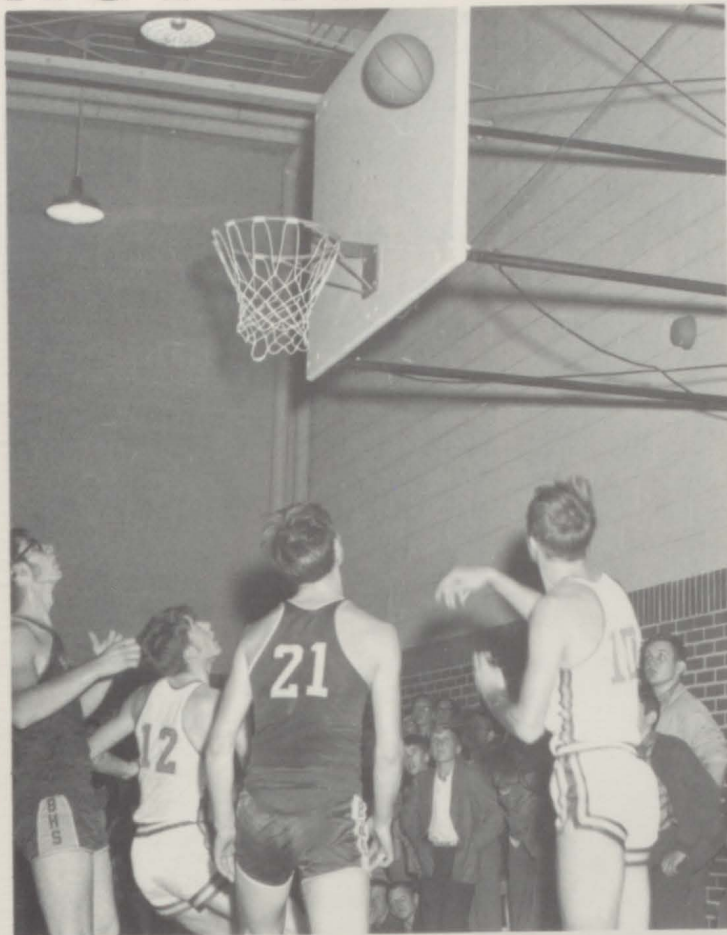

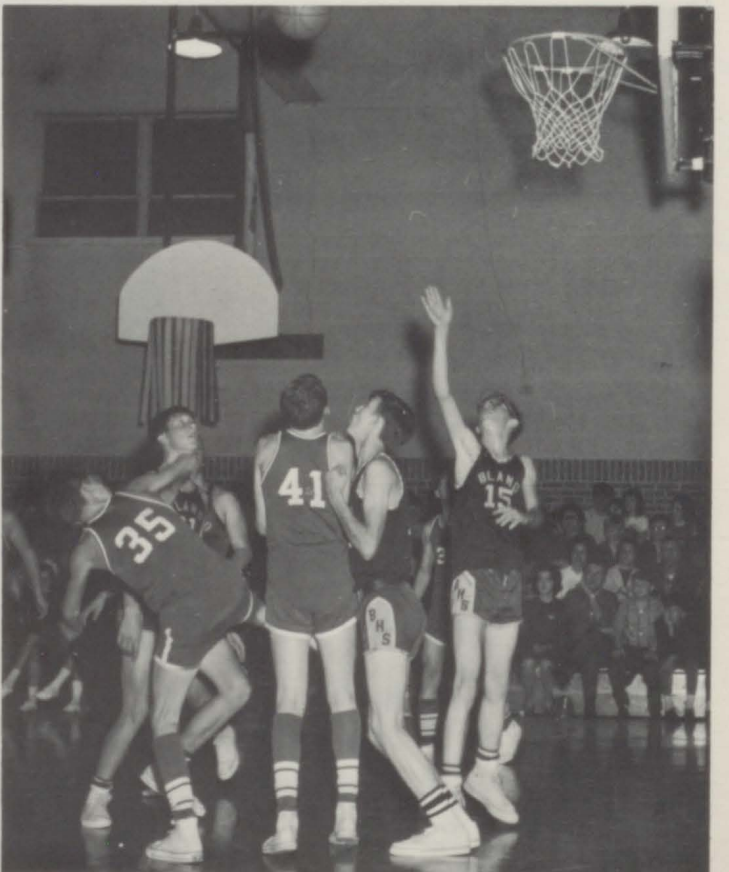
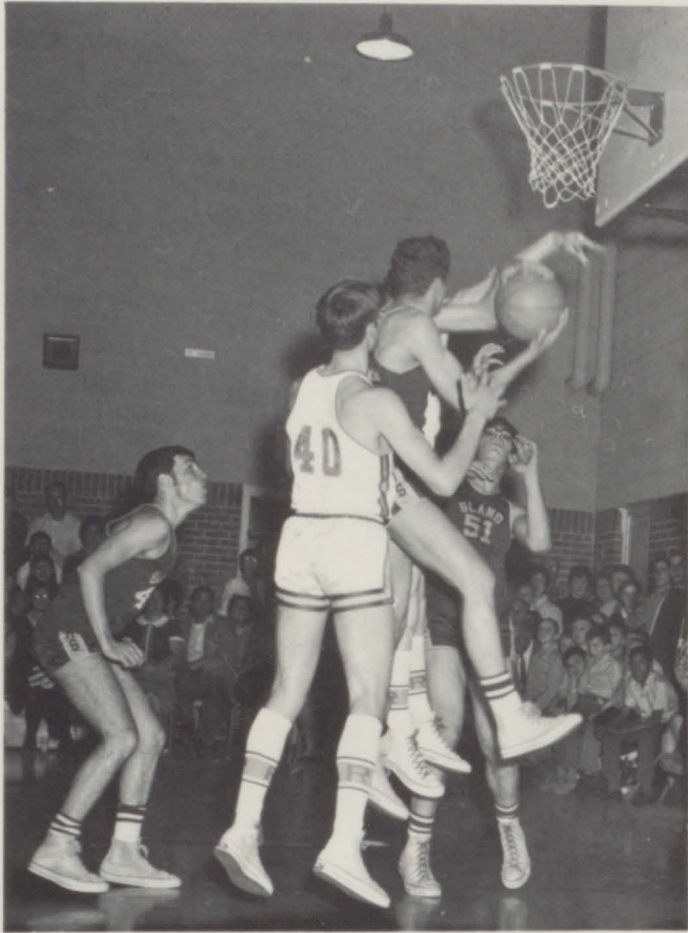

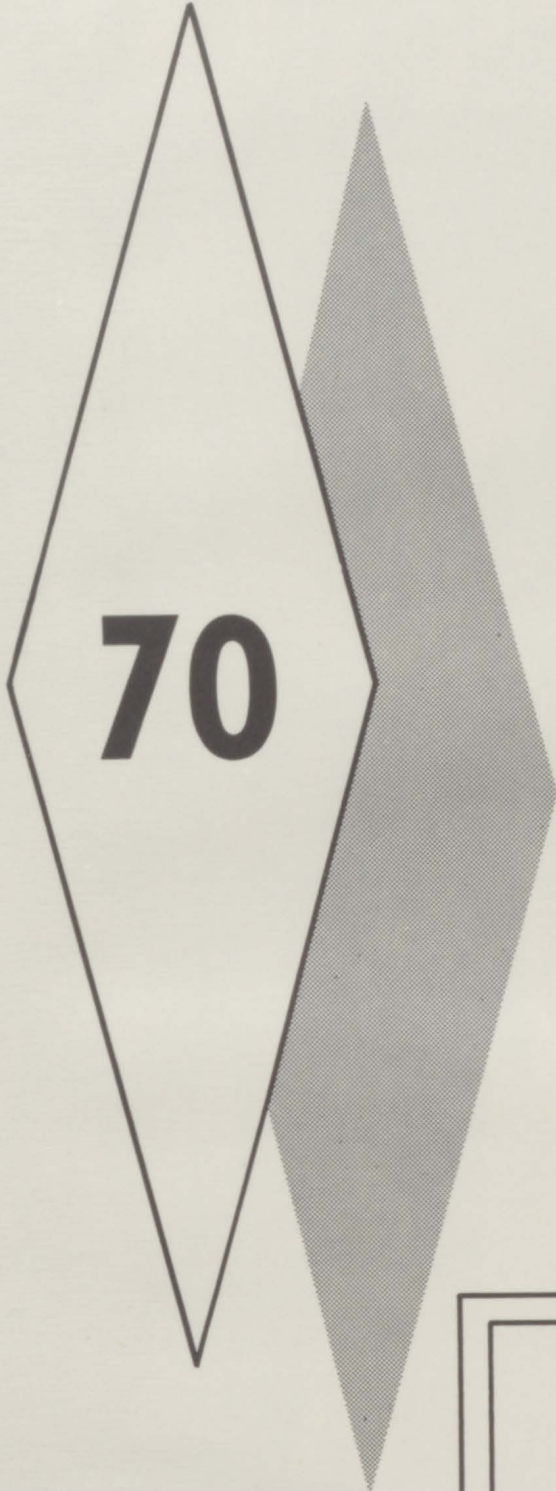

**70**

*ACTIVITIES*

M  
I  
S  
S  
  
R  
O  
C  
K  
Y  
  
G  
A  
P  
  
H  
I  
G  
H



MISS NANCY SPENCE

# HALLOWEEN 1969



KING AND QUEEN

DON HAVENS, JR. and DEBBIE BAILEY

SENIOR CLASS

PRINCE AND PRINCESS

CRAIG GILLS and KIMBERLY BEAVERS

FIFTH GRADE



# BASKETBALL SWEETHEART

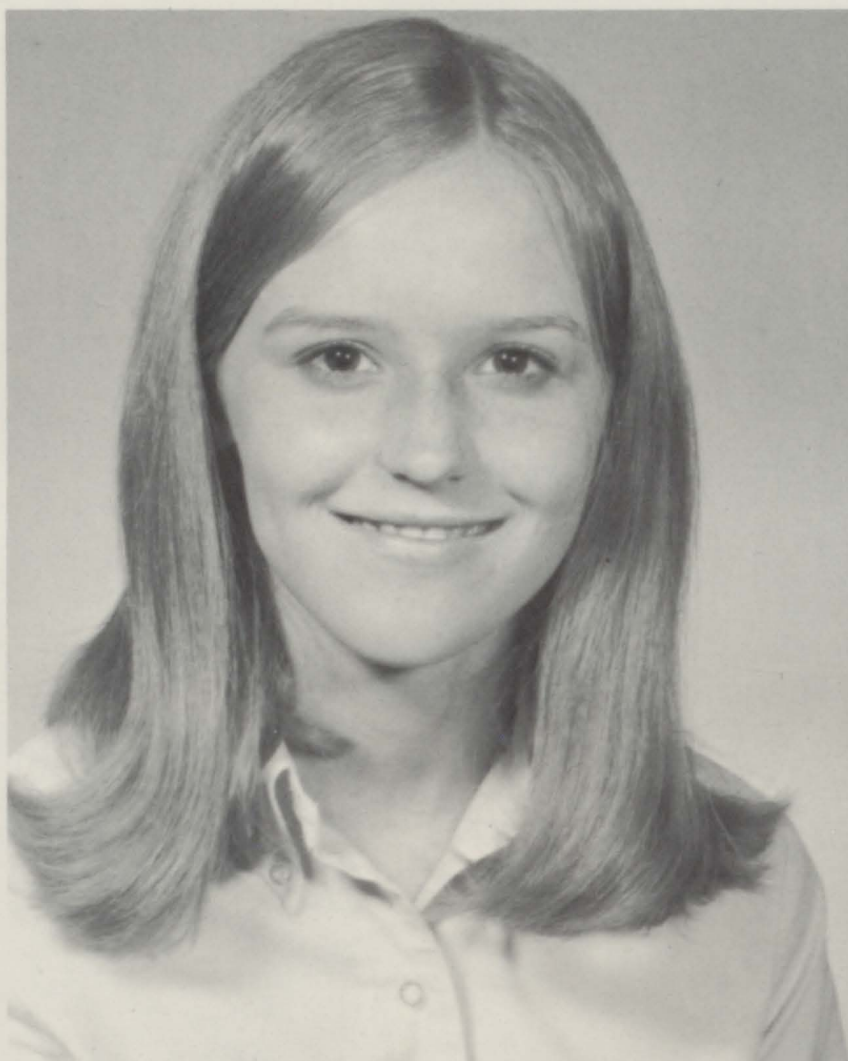

Miss Sharon Andrews



# FFA SWEETHEART



Miss Ruth Ann Bowen



Mrs. Pamela Stowers  
School Secretary

BUS DRIVERS  
Robert Starks  
Warren Edwards  
Mack Ferguson  
John Gregory  
Kent Looney  
Hobert Sheets  
Robert Carver  
Roy Day

# IN APPRECIATION

LUNCH ROOM WORKERS  
Mrs. Ruby Stowers  
Mrs. Glorina Tuggle  
Mrs. Eva Tuggle



CUSTODIAN  
Roy Levitt

Maintenance  
Buford Tiller



BLAND TASTEE  
FREEZ

Bland, Virginia

AKERS' GARAGE  
WELDING AND GENERAL REPAIR

Rocky Gap, Virginia

Monuments--Markers--Mausoleums  
BLUEFIELD MONUMENT COMPANY  
430 Virginia Avenue  
Bluefield, Virginia  
Dial 326-1174

TAKE YOUR CHOICE

of these exciting office careers  
. . . then follow our direct,  
practical way to reach your goal!

ENROLL NOW IN ONE OF THE FOLLOWING APPROVED COURSES:  
Secretarial, stenographic, medical secretarial, legal secretarial,  
Junior accounting, advanced accounting, automation accounting, I.B.M. Training

W.V.B.C. courses are approved for veterans and rehabilitation training  
by the State Boards of Education in Virginia and West Virginia. The college  
is a member of the United Business Schools Association.

# West Virginia Business College

531 Commerce Street

Bluefield, W. Va.

Telephone 327-7819

# Carroll Brothers Grocery, Inc.

Garage, Grocery  
Serving our community for  
over 29 years



Phone 928-2105  
Rocky Gap, Virginia

Compliments  
of

ROYAL CROWN COLA

**ROYAL CROWN**  
REG. U.S. PAT. OFF.  
**COLA**  
*BEST BY TASTE-TEST*

Bluefield, Virginia

703-326-1115

PLATNICK BROTHERS,  
INC.



Complete Steel Warehouse Service  
Designers, Fabricators Erectors

Bluefield, Virginia 24605

CONGRATULATIONS SENIORS

Of '70



"There is Nothing Like a Good Cold Glass of Milk"

## The Leatherwood Company

High Quality Dairy Products  
Bluefield, West Virginia

## Newberry Funeral Home

BLAND VIRGINIA 24315

MR. AND MRS. R.G. NEWBERRY AND SONS



### FASHION FLORIST

Bluefield, West Virginia

THE TOWN'N TWEED SHOP, INC.

"Bluefield's Shop of Distinction"

Bluefield, West Virginia

Monuments--Markers--Mausoleums  
BLUEFIELD MONUMENT COMPANY

430 Virginia Avenue  
Bluefield, Virginia

Dial 326-1174

Compliments

W. R. DILLOW, JR. D.D.S.

ROCKY GAP-BASTIAN  
LIONS CLUB



BOOSTER CLUB  
Chartered 1967  
Our Motto: "We Serve"

RICHMOND CLEANERS & LAUNDRY

116 South Street

Bluefield, West Virginia

HAWKINS FUNERAL HOME

Phone 327-8138

1401 Bland Street

Bluefield, West Virginia 24701

JOHN'S MOTEL & RESTAURANT

Routes 19-460  
Tazewell, Virginia

Phone 988-5521

WYVE 1280

Tune in for fine listening

WESTERN AUTO

Wytheville, Virginia

Wytheville, Virginia

Compliments of

## THE BANK OF BLAND COUNTY

Resources--\$3,000,000.00

Member F.D.I.C.

Bland, Virginia

and

Rocky Gap, Virginia

## PLESS FURNITURE STORES, INC.

"We are dedicated to a  
better way of living"

Wytheville, Pulaski, Radford  
Galax, Fries

## RICH CREEK PROVISION COMPANY

Fresh, Cured and Canned Meats  
Butter and Cheese

# "PET...you bet!"



**PET**  
MILK COMPANY  
DAIRY DIVISION

# PET MILK COMPANY

"It's PET ...  
you bet!"

MADE WITH FRESH CREAM

<p>Compliments of</p> <p>THE FIRST NATIONAL BANK</p> <p>Member F.D.I.C.</p> <p>Bluefield, West Virginia</p>	<p>DUNN MOTORS</p> <p>Sales Service</p> <p>Telephone 688-3316</p> <p>Bland, Virginia</p>
<p>SADLERS HEATING AND SUPPLY</p> <p>All types of sheet metal work</p> <p>Elmo K. Sadler Bland, Virginia</p>	<p>"Good Health and Best Wishes"</p> <p>Compliments of</p> <p>ST. LUKE'S HOSPITAL, INC.</p> <p>1600 Bland Street</p> <p>Bluefield, West Virginia</p>
<p>WYTHEVILLE LIVESTOCK MARKET, INC.</p> <p>Sale Every Tuesday 2:30 p.m.</p> <p>Dial 228-3201</p> <p>Wytheville, Virginia</p>	<p>FISHER-TRENTON PHARMACY</p> <p>532 Virginia Avenue</p> <p>Bluefield, Virginia</p>
<p>GRACE'S SHORT ORDER GRILL</p> <p>East River Mountain</p>	<p>J.S. LATTA, INC.</p> <p>School Supplies</p> <p>Audio Visual Equipment</p> <p>Library Books</p> <p>Huntington West Va.</p>



**POUNDING MILL  
QUARRY CORPORATION**

Post Office Box 286  
Bluefield, Virginia 24605

Crushed Limestone  
Limestone Sand

U.S. Route 460-19 West  
on N&W Railway  
Phone 326-1145

MISS SUNBEAM

Cole Baking Company  
Bluefield West Va.

**EARNEST INSURANCE AGENCY**

Bastian, Va. 24314

Daniel P. Earnest, Jr.  
Zareda S. Earnest

Authorized Representatives of  
**NATIONWIDE MUTUAL INSURANCE  
CO.**

Telephone 688-3795

**BLUEFIELD SANITARIUM**

Bluefield, West Virginia

Use FAT BOY Note book Paper

Manufactured by

**CAROLINE PAD &  
PAPER COMPANY**

**GOODYKOONTZ DRUG STORE, INC.**

Corner Bland and South Streets

Bluefield, West Virginia 24701

**BLUEFIELD HARDWARE CO.**

Distributors

Bluefield, West Virginia  
Roanoke, Virginia  
Richmond, Virginia

<p>COLONIAL JEWELERS 604 Princeton Avenue Bluefield, West Virginia</p>	<p>SUNSET RESTAURANT Rocky Gap, Va. Operated By: Dexter and Geraldine Harry</p>
<p>TILLER'S GULF SERVICE Rocky Gap, Virginia</p>	<p>JOHN'S MOTEL &amp; RESTAURANT Tazewell, Virginia</p>
<p>WESTERN AUTO Wytheville, Va.</p>	<p>Compliments of  A F R I E N D</p>
<p>BAILEY LUMBER COMPANY Bluefield, West Virginia</p>	

WE WISH TO THANK

THE ADVERTISERS

FOR MAKING THIS

BOOK POSSIBLE



