

the 1964

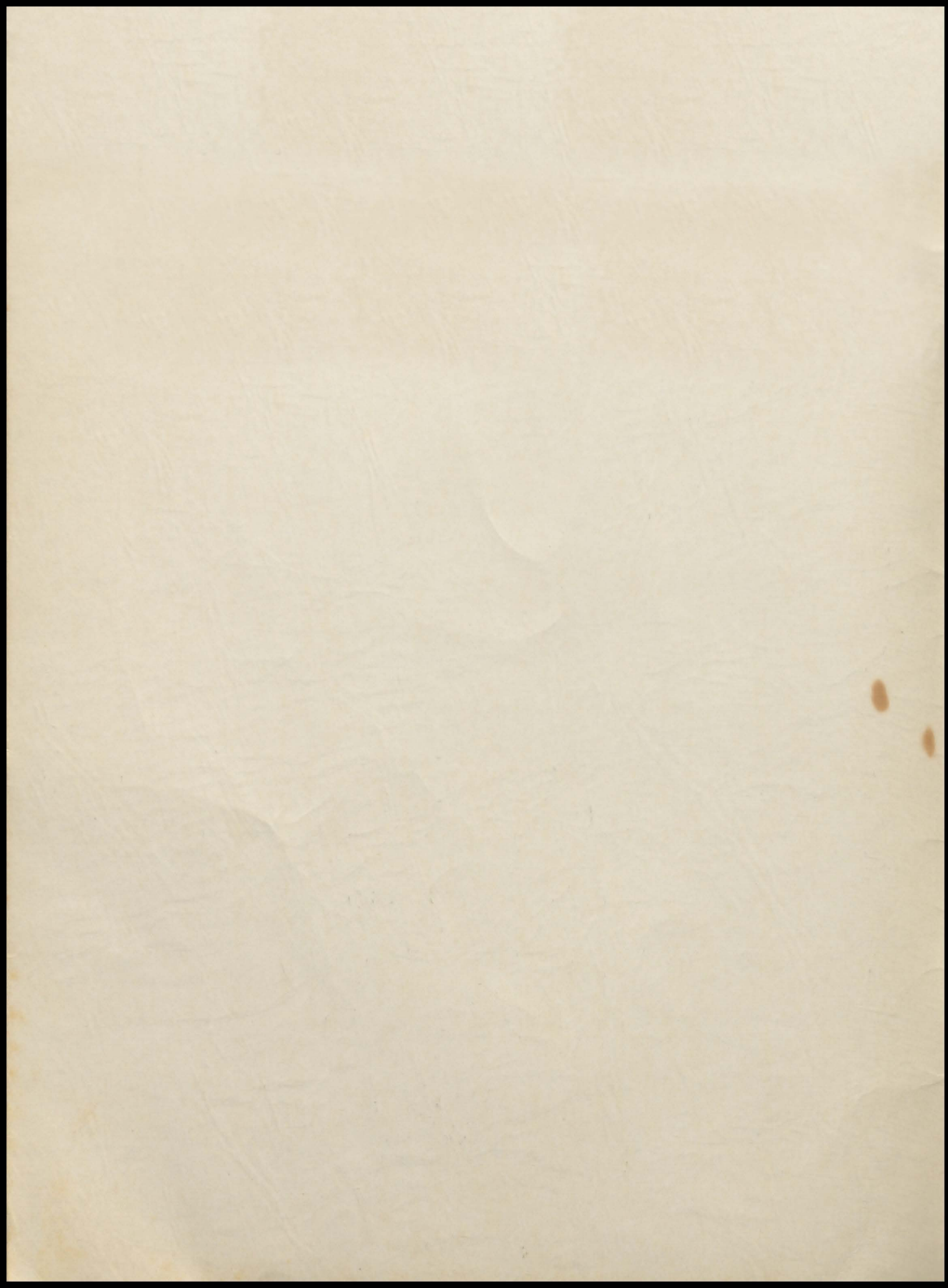

Rogahi



THE NINETEEN HUNDRED AND SIXTY-FOUR



ROGAHI

Published by the Senior
Class of
ROCKY GAP HIGH SCHOOL

Rocky Gap, Virginia



Lunchroom Workers
Glorina Tuggle, Eva Tuggle, and Bessie Shrader



Bookkeeper
Mrs. John Lambert

THESE WE APPRECIATE

Bus Drivers

Francis Radford

Melvin Kidd

A. D. Burton

Lee Ellis

Buster Stowers

Jimmy Pemberton
(Not Pictured)



Maintenance Workers
Fred Simpkins and Roy Levitt

Substitute Teacher
Mrs. Verdna Stowers





Sidney B. Harvey
(Principal)

Blaine Worrell
(Assistant Principal)

Louis Nauman
(Not Pictured)

FACULTY

Faye Kidd
(Guidance)

David Harmon
(Agriculture)

Jesse Kegley
(General Subjects)

Robert Kegley
(Physical Education)

Jean Sands
(Home Economics)

Rosa Gordon
(Library)

Maryanne Davidson
(Math)

Mabel Pruett
(English)





ROY GWYN
REBECCA ALTIZER

SENIOR



RUTH STOWERS
GARY JOHNSON

PAM RAMSEY
WARREN KITTS
JUDI PRUIETT



EUGENE GROSS
MARY LOU THOMPSON
AMOS BRADSHAW



NANCY BECKNER
LEWIS KIDD
INA PAYNE



CLASS

BILLY ALTIZER
SHELBY WILLIS



LINDA MEADE
JAMES BAILEY



HAROLD LANE
JUANITA STOWERS
ROBERT STARKS



BRENDA SARGENT
ELMER WILLIAMS
CHAROLETTE AKERS



Not Pictured

BOB BURTON
BILL BURTON
ALONZO ESTEP
(Not Pictured)



Henry Blessing
Geneva Atwell
Danny Bradshaw
Patsy Clark



Julian Carter
Linda Earnest
Billy Hodges
Wanda Gibson

JUNIOR

Sammy Lindamood
Paula Gilly
Kenneth Morehead
Sharon Havens



Vincent Morehead
Judy Tolbert
Joe Shrader
Diane Kelley



Barbara Wolfe
 Mike Pruett
 Deena Wright
 Harold Taylor



Dianna Rasnick
 Eddie Tiller
 Judy Williams
 Charles Puckett



CLASS



Belva Kidd
 Judy Ann Stowers
 Linda Tiller
 Joy Sue Stowers



Sharon Townley
 Debra Sarver
 Judy Lambert

SOPHOMORES



Judy Brizendine
Tommy Beckner
Linda Tuggle
Darrell Dunn
Mary Davis
Darryl French



John Compton
Josie Fletcher
Billy Brewer
Margaret Dunn
Woody Bradshaw
Betty Meadows



Shelby Stowers
Micky Kidd
Betty Starks
Kenneth Fletcher
Brenda Cameron
Danny Kinder



Teddy Gibson
Henrietta Taylor
Garland Havens
Judy Hull
James Harmon
Brenda Andrews



Betty Nelson
Richard Lawson
Deborah Akers
Richard Lane
Rheta Hall
Roger Muncy



Billy Tolbert
Freda Shrader
Donald Stowers
Susan Sands
Ronnie VanBlaricon
Trudy Meadows



Shirley Akers
Joe Altizer
Debbie Davis
Edward Bowles
Linda Dillow



Teddy Bradshaw
Martha Dillow
Archie Caudill
Oma French
Jackie Clark



Patricia French
Steve Cochran
Judy Harless
Benny DeAtley
Marsha Harmon



Phillip Dunford
Brenda Hoosier
David Leftwich
Shelby Hull
James Lundy



Jo Ann Jackson
David Morehead
Joyce Kelley
Barry Pauley
Ruthie Kennedy

FRESHMEN

Debbie Kitts
Garnet Sarver
Janice Lambert
Jim Starks
Linda Looney



Larry Stowers
Rosalie Looney
Walter Dillow
Claudet Morehead
Carlyn Wright



Julia Myers
Melvin Wolfe
Vicky Pruett
Kenneth Lambert
Barbara Stinson



Odel White
Teresa Tuggle
Starr Umbarger
Doris Williams
Teresa Willis



R.D. Faulkner
 Mary Lou Stowers
 David Altizer
 Linda Stowers
 Billy Akers
 Judy Shrader



Danah Lambert
 James Atwell
 Helen Kitts
 Lee Blankenship
 Threasa Hurst
 Mickey Bowles



Tommy Burton
 Rita Hurst
 Joe Conley
 Janice Wolfe
 Jimmy Fletcher
 Lucille Hull



Linda Hoosier
 Keith Gore
 Sandra Havens
 Daniel Hancock
 Debbie Harman
 Billy Hull



PRE-FRESHMEN



Richard Payne
 Lucille Hancock
 Darrell Kidd
 Wanda Harman
 Mark Neal
 Betty Thompson



Cora French
 Curtis Lambert
 Pamela Dillow
 Roger Looney
 Linda Carver
 Jack Lundy



Dianna Burton
 Danny Neal
 Sally Brewer
 Karl Payne
 Patsy Ball
 Lee Perkins



Rita Bradshaw
 Homer Taylor
 Dianna White
 Larry Tuggle
 Karl Wolfe
 Sammy Townley



Wilbur Steffey
 Richard Nelson
 Roland DeHart
 Ronnie Hall
 Charlie Sarver



Darlene Wright
 Charles Akers
 Virginia Abel
 Randy Brewer
 Linda Akers
 Gerald Akers
 Rita Clark
 John Davis
 Deborah Davis
 Eddy Gregory
 Mary Hancock
 Ricky Harless
 Donna Osburn
 Marlene Looney, Jr.
 Linda Tolbert
 Jerry Pruett
 Franklie Carver
 Gary Clark
 Tommy Buckner
 Randy Hull
 William Havens
 Kenneth Hamilton

SEVENTH GRADE

SIXTH GRADE

Sharon Wolfe
 Larry Sutphin
 Sandra Meadows
 Stanley Puckett
 Darlene Tiller
 Terry Akers
 Rosie French
 Fred Abel, Jr.
 Betty Radford
 Johnny Beckner
 Carol White
 Howard Havens
 Dorcas Slaughter
 Steve Johnson
 Deborah Bailey
 Barry Stowers
 Freda French
 Frank Caudill, Jr.
 Shirley Payne
 Gary Nelson
 Doreus Caudill
 Randall Ball
 Sue Ellen Wolfe
 Edward Taylor
 Karen Spence
 Peggy Pruiett
 Doris Stowers
 Dorothy French



Leonard Blankenship, Lynn Akers
 Ronnie Burton, Mary Faye Atwell
 Ricky DeHart, Karen Blankenship



Nancy Compton, Martin Fridley
 Cynthia Harless, Johnny Gibson
 Janet Jackson, Micheal Grossi



Ronnie Harless, Mary Jane Johnson
 Buddy Hull, Donna Sue Lambert
 Rodney Lambert, Rebecca Linkous



Beth Looney, Lavoy Myers
 Junedale Looney, Arvin Nelson
 Mary Jane Mauldin, Billy Ray Nelson



Jimmy Pruiett, Barbara Pruet
 Johnny Steele, Charlene Russell
 Larry Taylor, Valeria Russell



Donna Tiller, Buddy Tiller
 Florence Vanblaricom, Stevie
 Tuggle, Rebecca Willis
 Marlene Wright



FIFTH GRADE

FOURTH GRADE



Timmy Blankenship, Linda Abel
 Johnny Burton, Sharon Andrews
 Sammy Clemons, Lynn Aliff
 Ronald Conley



Brenda Bowles, Larry Fife
 Drema Burress, Osear French
 Barbara Davis, Richard Kidd
 Bertha French



John Dale Lambert, Sarah Jane
 Hancock, Daniel Linkous
 Judy Hart, Buford Nunn
 Anita Lambert, Eddie Sarver



Gail Levitt, Mark Sarver
 Teresa Lewis, Gerald Shrader
 Debra Looney, Michael Slaughter
 Ann Mitchell



Charles Starks, Karen Sue More
 Morehead, Billy Wiley
 Almeda Neal, Michael Taylor
 Jamie Neal, Darrell Stowers



Bonnie Nelson, Larry Stelle
 Pamela Overbey, Karen Sarver
 Ruby Sarver, Nancy Spence
 Kim Tolbert

T
H
I
R
D

G
R
A
D
E



Jerry Akers, Debra Looney
Billy Bird, Audrey Clemons
Randall Gregory, Janet Lambert

Roger Carver, Deborah Stowers
Charles Clark, Nancy Mitchell
Kenneth Barrett, Sharon Bradshaw

Richard Grossi, Vickie Looney
Gregary Gills, Sharon Davis
Dale Burton, Jenifer Stowers

Larry Ball, Nancy Sarver
John Clark, Dixie Lee Lewis
Alton Buckner, Mary Gregory

Charles Ray Bowling, Diane Willis
Deborah Caudill, Gayla Wright
Archie Lundy, Donna Williams

Michael Hoosier, Vesta McWilliams
Haven Gills, Sandra Wolfe
Timothy Harless, Ronnie Burton

Steven Nelson, David Price
David Vaught, Richard Webb
Joe Lewis

S
E
C
O
N
D

G
R
A
D
E

Dean Sparks, Marie Abel
David Salughter, Ruby Aliff
Ronald Williams, Bonnie Atwell

Steve Wiley, Phyllis Ball
William Baker, Angela Andrews
Michael Bradshaw, Cheryl Blanken-
ship

Stephen Gills, Regina Stowers
Alfred French, Betty Shrader
Timothy Lundy, Kathy Mauldin

Danny Havens, Cinda Sarver
Steven Gregory, Susan Fridley
David Harless, Linda Sutphin

Robert Jeffery, Carolyn Bowling
Thomas Lawson, Barbara Bowles
Wayne Nelson, Anita Davis

Ancel Overbey, III, Flora Morehead
David Pruiett, Brenda Byrd
Eddie Shrader, Mary Ann Carver

Fred Simpkins, III, Marcella Fife
Jerry Clark, Pearl Burton
Edward Burge, Kathy Tolbert



FIRST GRADE



David Harvey, Karen Harless
Elbert Richardson, Lynne Myers
Michael Harless, Debra McWilliams



Lee French, Joan Bird
Craig Russell, Rebecca Stowers
Jeffrey Dykes, Judy Lewis



Roger Clemons, Brenda Brown
Scotty DeHart, Wanda Clark
Ernest Aliff, Jr., Susan Gills



Mark Akers, Deborah Willis
Gene Baker, Sandra Overbey
Rickey Faulkner, Jeanette Myers



Ronald Tuggle, Patricia Sarver
C.D. Gregory, Mary Ann Bowling
David Tolbert, Drema Caudill



Terry Joe Slaughter, Shelia Miller
Spencer Taylor, Patricia Linkous
Darlene Wiley, Donna Kay
Thompson

ELEMENTARY TEACHERS

Lillias Kidd
Ada Simpkins

Hazel Ramsey
Hazel Stowers

Ellen Newton
Lucille Walters

Ollie Gregory
Ora Grey Stowers



F.H.A.



F.F.A.



SENIOR BETA



JUNIOR BETA



EAGLE EYE



ANNUAL STAFF



MONOGRAM CLUB



SCIENCE CLUB





MOST POPULAR
 Judi Pruett
 Roy Gwyn



MOST STUDIOUS
 Mary Lou Thompson
 Elmer Williams

MOST LIKELY TO SUCCEED
 Ruth Stowers
 Gary Johnson



SENIOR

MOST SCHOOL SPIRIT
 Pam Ramsey
 Lewis Kidd

BEST PERSONALITY
 Shelby Willis
 Billy Altizer





BEST DRESSED
Nancy Beckner
Warren Kitts



BEST LOOKING
Judi Pruett
Roy Gwyn

SUPERLATIVES



BEST ALL AROUND
Pam Ramsey
Billy Altizer

MOST TALENTED
Rebecca Altizer
Roy Gwyn



MOST COURTEOUS
Charlotte Akers
Robert Starks





VARSITY

CHEERLEADERS



ROCKY



ROCKY GAP

SCHEDULE

<u>DATE</u>	<u>OPPONENT</u>
Nov. 22	Shawsville .
Nov. 23	Auburn . . .
Dec. 3	Oakvale . . .
Dec. 6	Montcalm .
Dec. 10	Spanishburg
Dec. 13	Council . . .
Dec. 17	Bland
Dec. 19	Matoaka . . .
Jan. 3	Council . . .
Jan. 7	Montcalm .
Jan. 10	Shawsville .
Jan. 14	Spanishburg
Jan. 17	Bland
Jan. 28	Bramwell . .
Feb. 5	Matoaka . . .
Feb. 11	Oakvale . . .
Feb. 14	Auburn . . .

Coaches: Robert Kegley
David Harman
Jessie Kegley

EAG

GAP



HIGH SCHOOL

1963-64

WE

THEY



JUNIOR VARSITY

GIRLS



LES



HALLOWEEN QUEEN

Ina Mae Payne



HOMECOMING QUEEN

Geneva Atwell

