

THE ECHO 1976

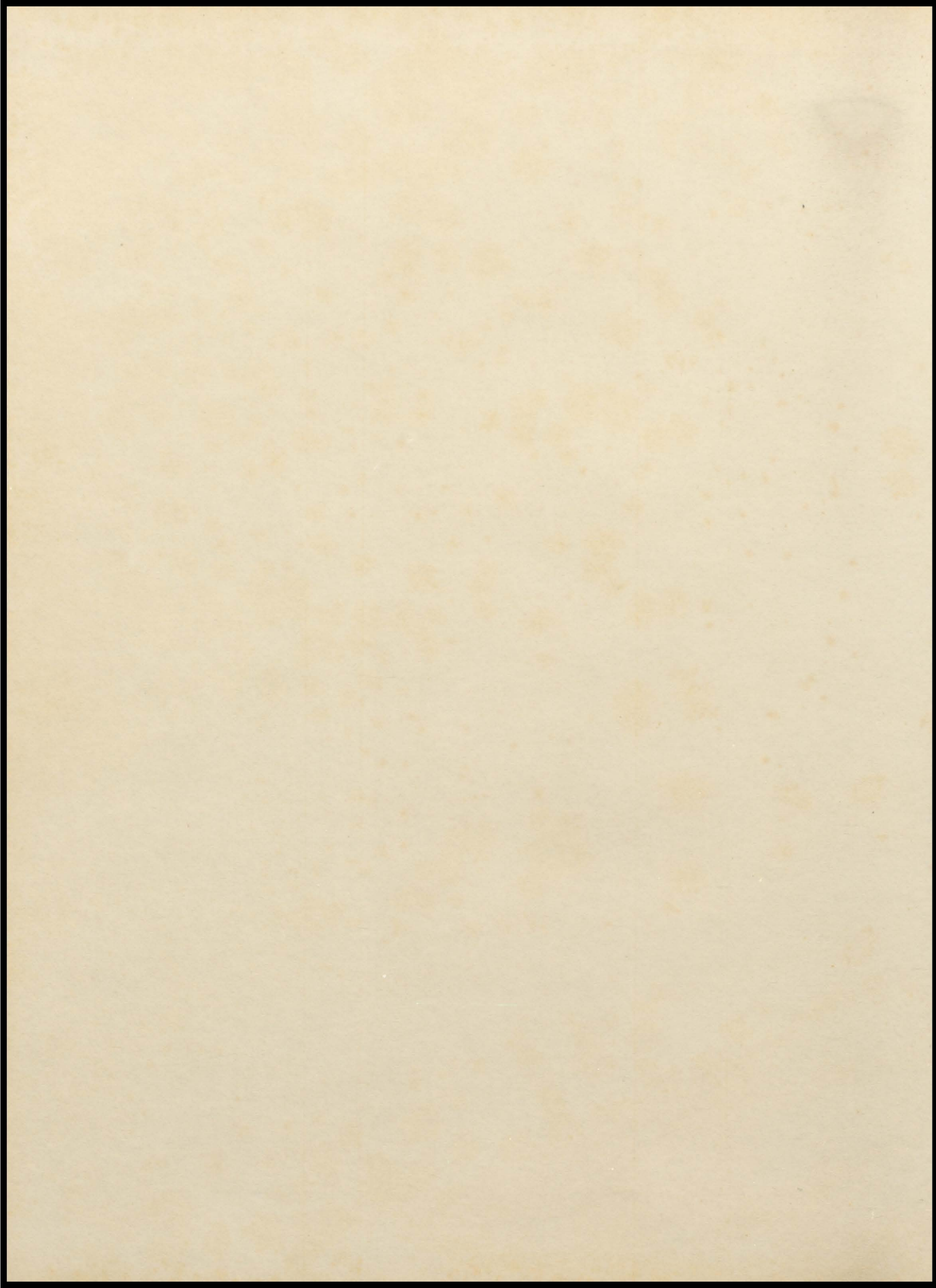



The Echo 1976

Bland High School, Bland, Va.



Bland County was formed in 1861 from Wythe, Tazewell, and Giles Counties and named for Richard Bland, a leader in the Revolutionary War.

The original Courthouse, which was built in 1874, burned in 1888. A new structure was built in 1889. The portico in existence today was installed in 1929. An addition to the Courthouse was completed in 1949.

VOLUME 31

LYNDA S. MUNCEY *EDITOR*
MRS. HELEN P. HARDY *SPONSOR*



DEDICATION

We, the Senior Class of '76 dedicate the 31st edition of The Echo to two outstanding and faithful sponsors, Mrs. Sandy F. Tarter and Mr. Fred L. Beamer. Their selflessness and hard work have led us up the rough road of knowledge to the destiny we have long been seeking.



"Men of genius do not excel in any profession because they labour in it, but they labour in it because they excel."

--Hazlitt



TABLE OF CONTENTS

Administration	15
Seniors	21
Underclassmen	37
Elementary	47
Organizations	55
Athletics	71
Advertisements	84

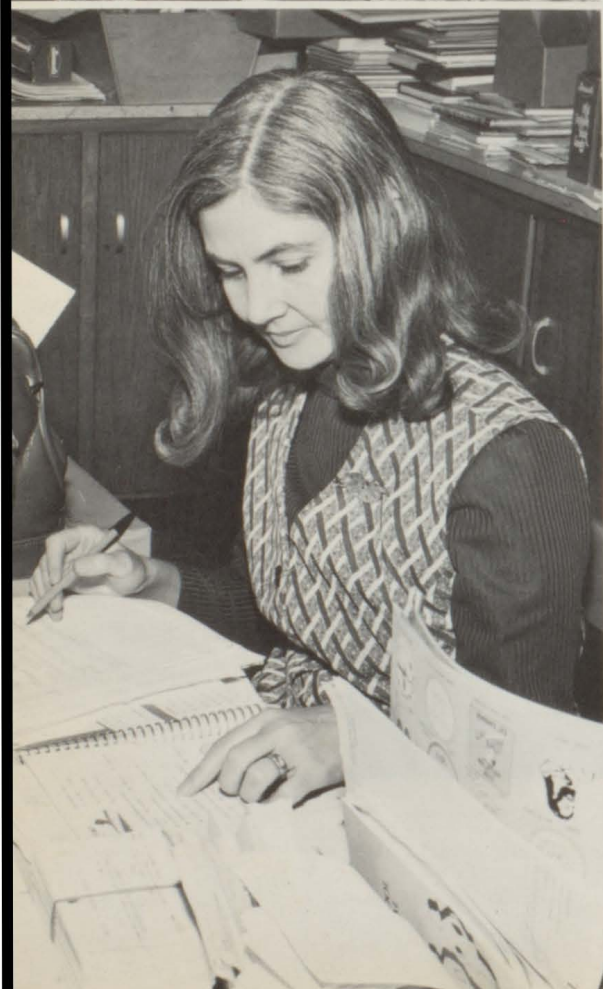

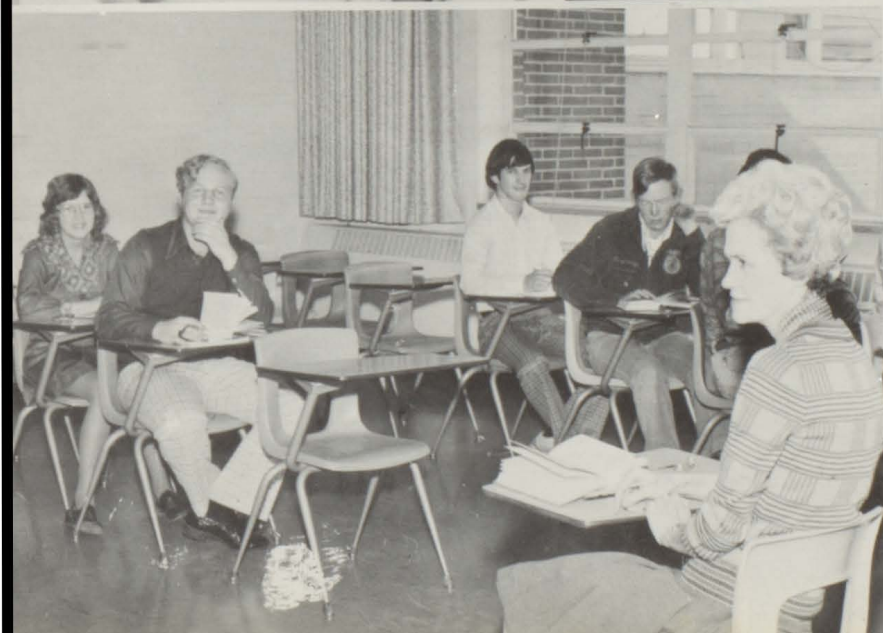
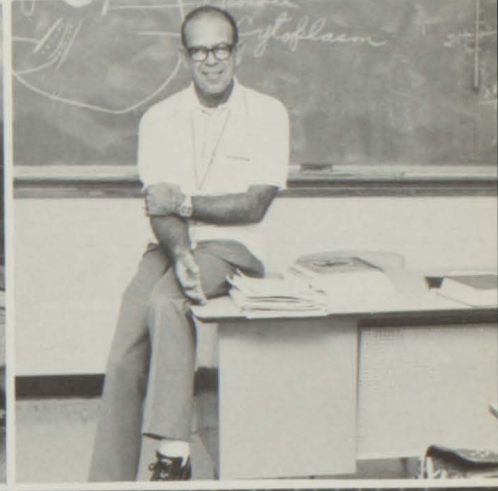



LIFE

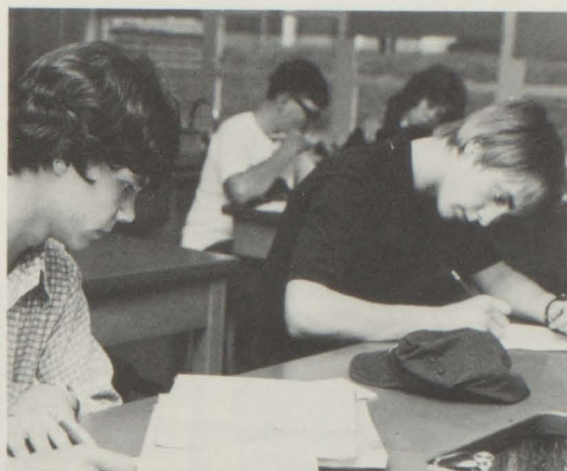

LIKE A



IS

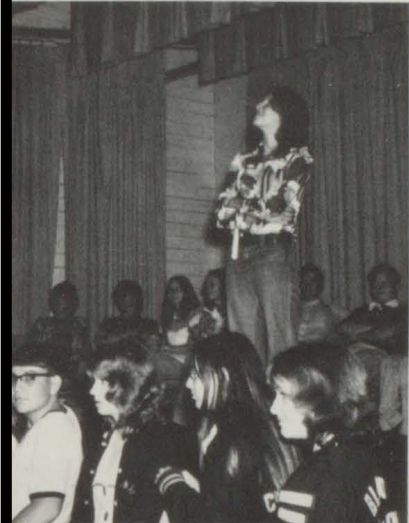

—GO—



MERRY



ROUND



Walk softly and carry a big stick?



RETIREMENT

Mr. J. M. Thomas, after thirty-seven years of teaching, plans to retire at the end of this year. He graduated from King College where he received his A. B. Degree. Later, he attended Radford College for certification in Library Science. At V. P. I. & S. U. he earned his Master's Degree in Education. In the field of education he served as principal of Ceres High School and science teacher, librarian, and guidance counselor at Bland High School. Mr. Thomas served in World War II as a photographer. His hobbies are philately, numismatics, rock hunting, lepidopterology, and photography. Bland High School wishes to extend to Mr. Thomas a long and happy retirement.

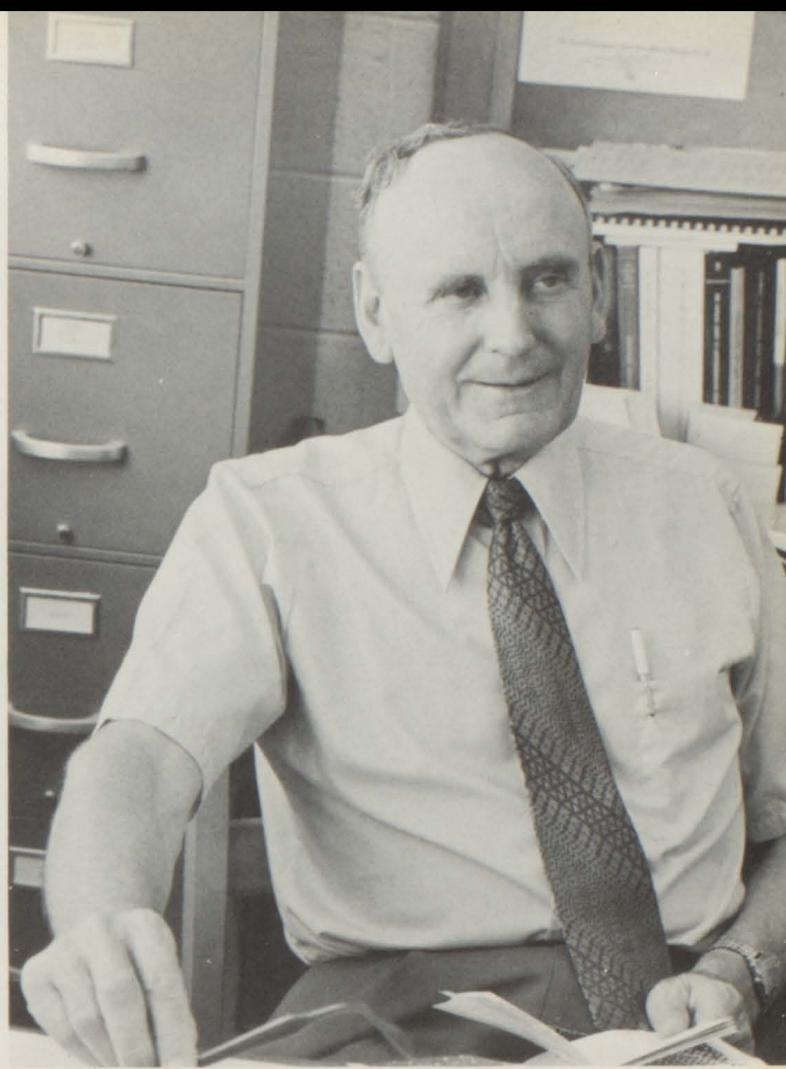

Mr. J. M. Thomas



The teachers and aides of Bland Combined Schools honored Mr. R. Dow Davis and Mrs. Lois O. Crabtree in a Retirement Luncheon in Wytheville, June 1975. Pictured are Mr. Davis and Mrs. Crabtree with the Superintendent of Bland County Schools, Mr. Victor R. Gilly.

THE ECHO STAFF

In 1936 a group of teachers and students designed and published the first yearbook of Bland High School. It was named "The Echo." The yearbook was not published during the war because of a paper shortage. The next edition of "The Echo" was published in 1946 with Mrs. Ruth B. Kegley acting as sponsor until 1950. During each year since then, Mrs. Helen P. Hardy has sponsored "The Echo." During the Bicentennial it is appropriate that "The Echo" should take its place in history. "The Echo" has provided a history of our school and a source of reference for all.

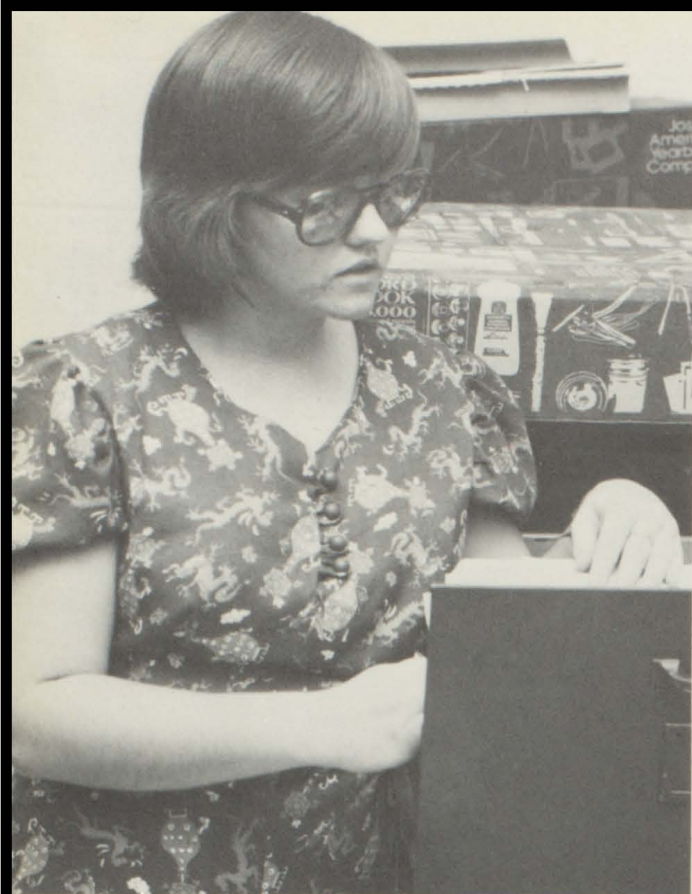

Lynda Muncy
Editor-in-chief



Mrs. Helen Hardy
Sponsor

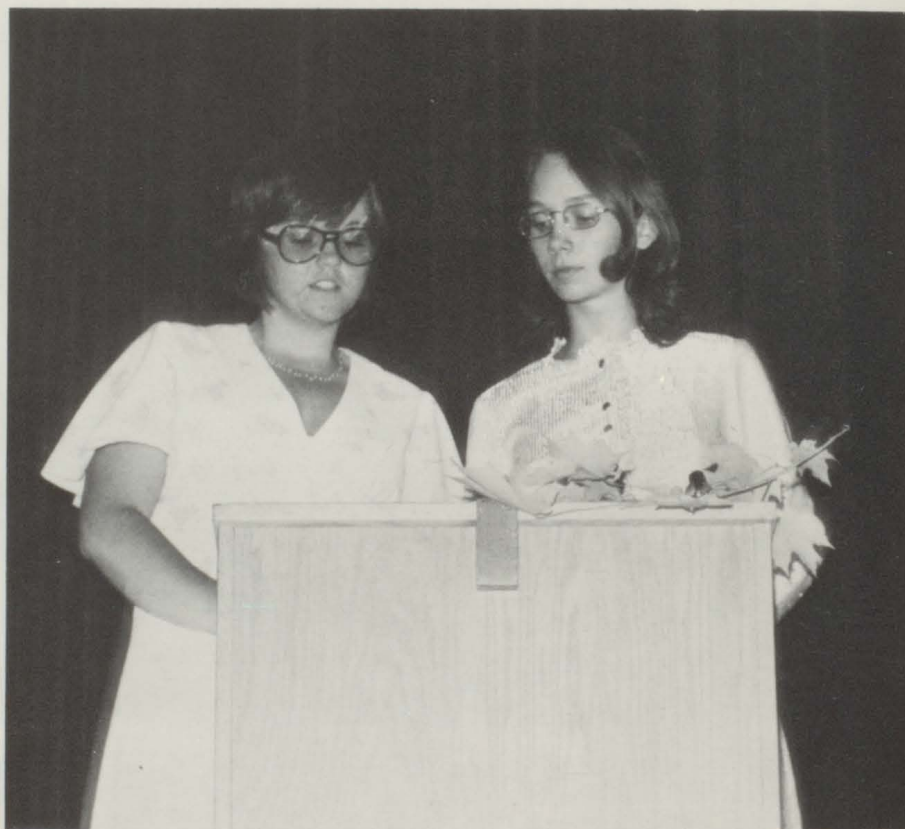

Sarah Miller, Assistant Editor; Lynda Muncy, Editor.



L. To R. --Prissy Ellison--Business Manager, Mrs. Jesse Kegley--Asst. Sponsor, Tammy Strock
--Business Manager.



The Echo Staff

L. To R.--Sarah Miller, Prissy Ellison, Tammy Strock, Mrs. Kegley, Lewis Gusler, Dale Clark, Lynda Muncy, Mrs. Hardy, Dottie Nelson, Ricky Anders, and Jerry Smith.



*GOING TO FLORIDA ON OUR
SENIOR TRIP WAS THE GREATEST
EXPERIENCE OF OUR SENIOR YEAR.
"Working Our Way To Florida"*

SENIOR TRIP 1976

Date	Tour
May 6	Sea World
May 7	Busch Gardens
May 8	Disney World





SENIORS '76

IN MEMORIAM

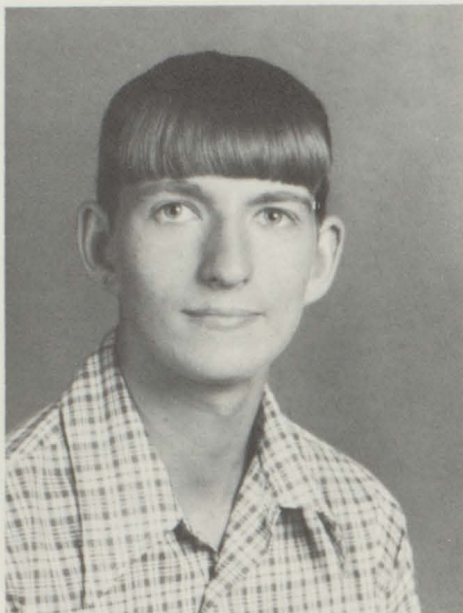

Joey Martin Bevil
February 15, 1959--February 16, 1975
Class of 1978

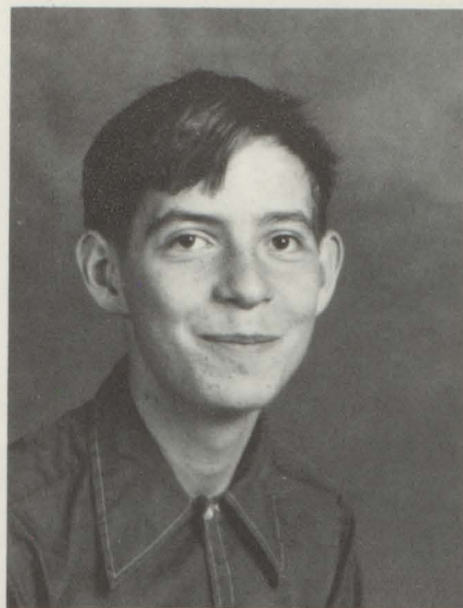

Donald Ray Cox
December 29, 1958--June 28, 1975
Class of 1979

HE IS JUST AWAY

I cannot say, and I will not say
That he is dead. He is just away.
With a cheery smile, and a wave of the hand,
He has wandered into an unknown land
And left us dreaming how very fair
It needs must be, since he lingers there.
And you--oh, you, who the wildest yearn
For an old-time step, and the glad return,
Think of him faring on, as dear
In the love of There as the love of Here.
Think of him still as the same. I say,
He is not dead--he is just away.

James Whitcomb Riley

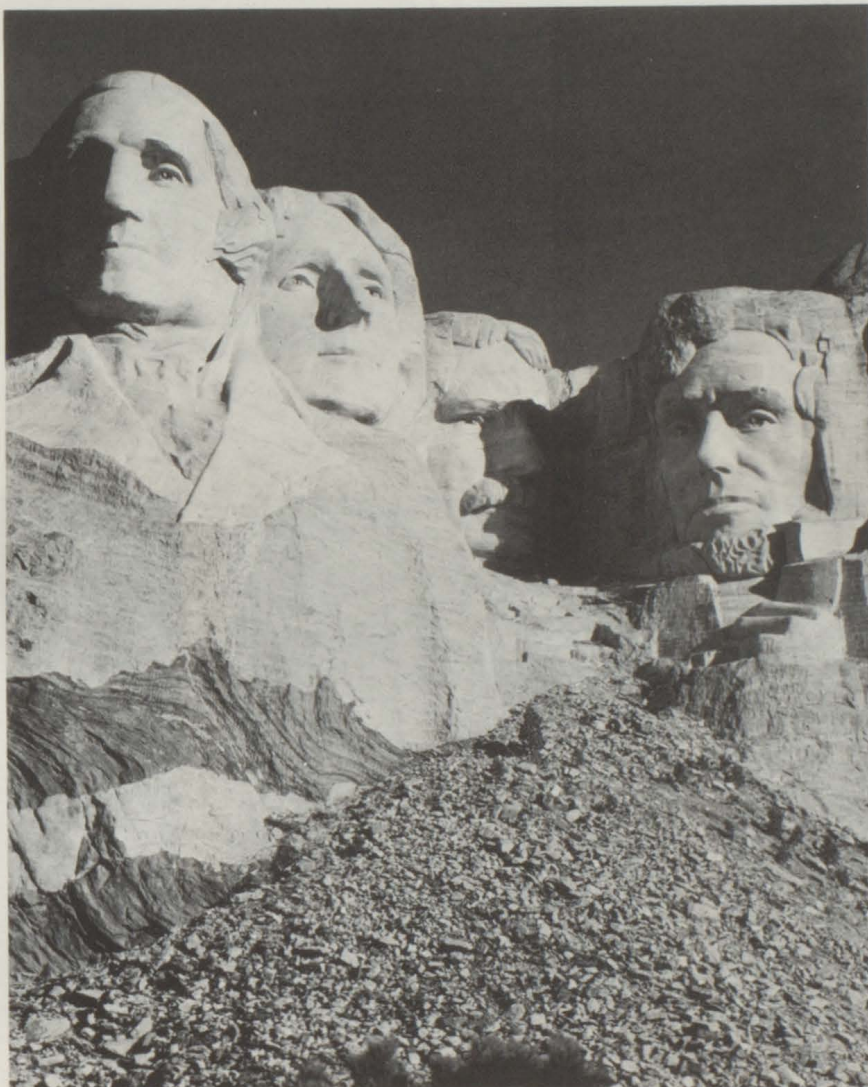
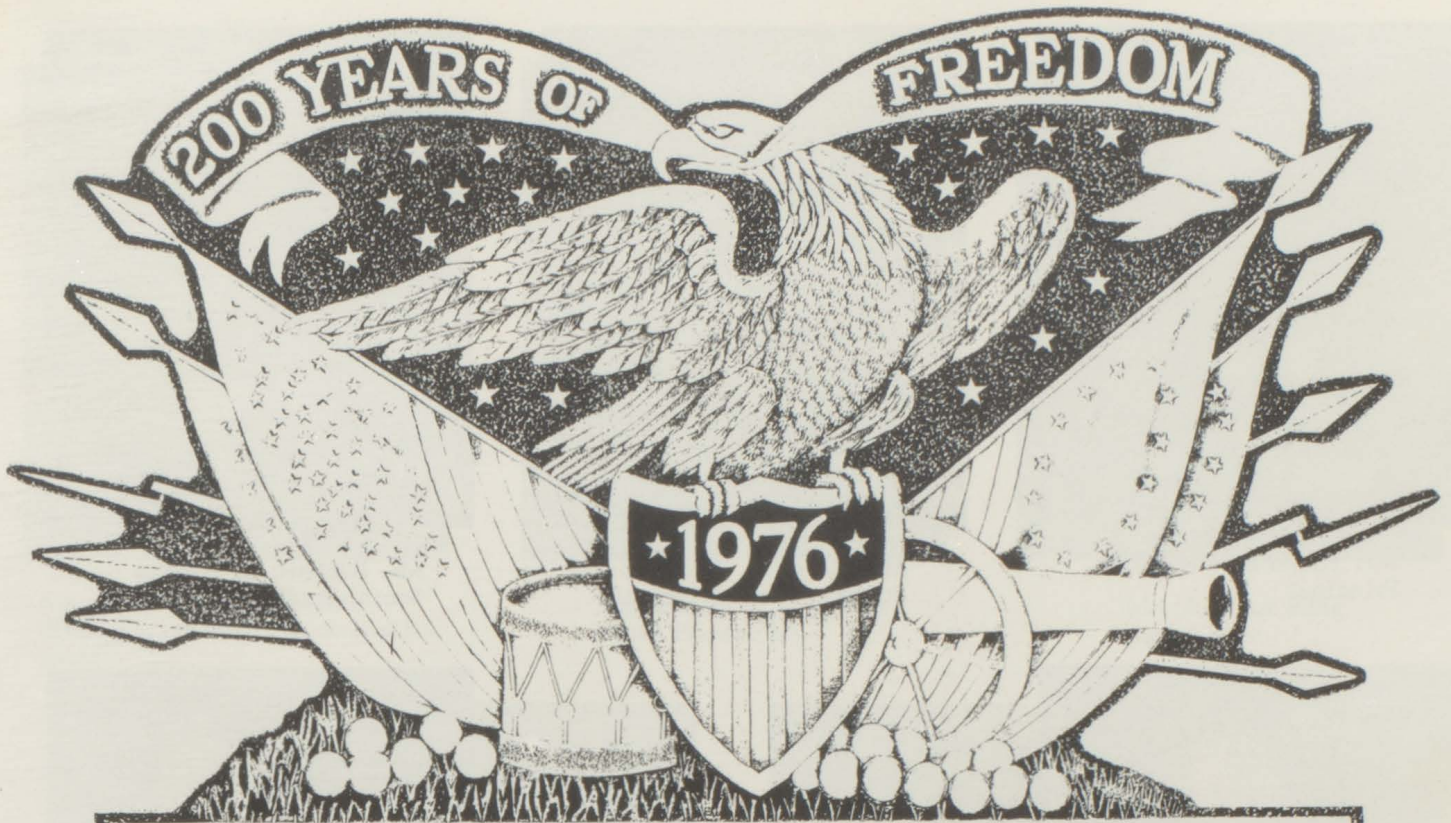

ADMINISTRATION



Mr. Ralph R. Reynolds
Principal

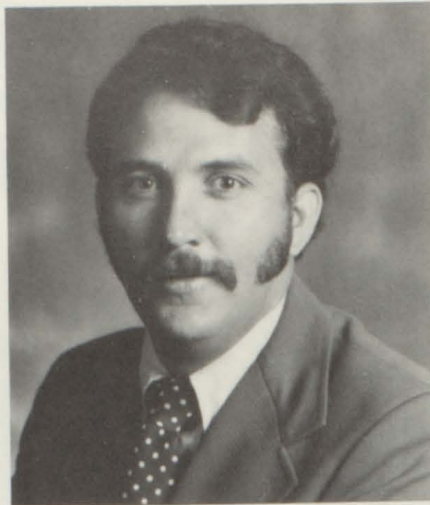

Mr. Roger D. Thompson
Science, Ass't Principal

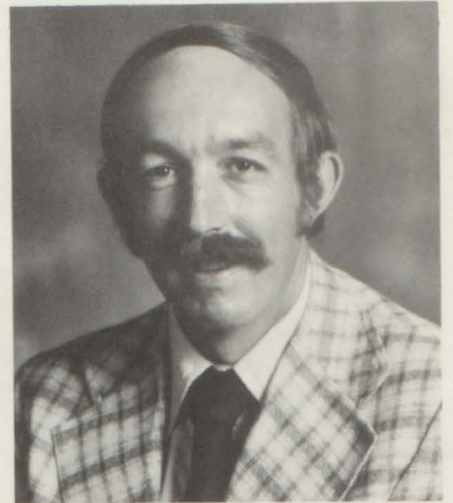

Mr. Richard C. Havens
Social Studies, Coach-8th

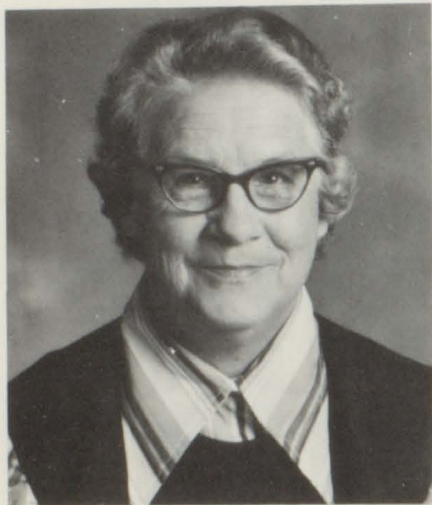

Mrs. Helen P. Hardy
Mathematics, French

*BHS
FACULTY*

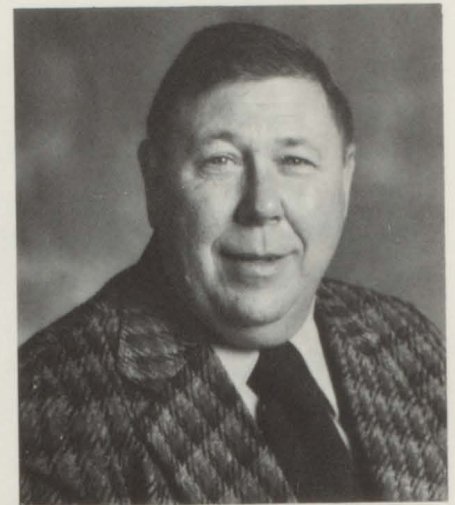

Mr. Fred L. Beamer
Social Studies



Mrs. Sandy F. Tarter
Phys. Ed., Dramatics Tennis
Coach



Mr. J. M. Thomas
Science, Guidance



Mrs. Elizabeth G. Newberry
Librarian

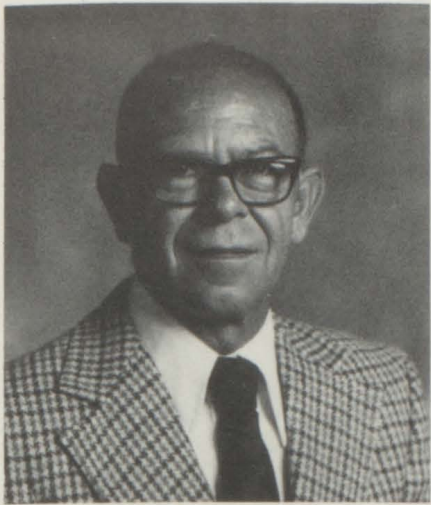

Mr. Samuel F. Groseclose
Phys. Ed., Biology, Basketball--
Coach



Miss Nancy B. Compton
Home Economics



Mr. A. Jack King
Agriculture

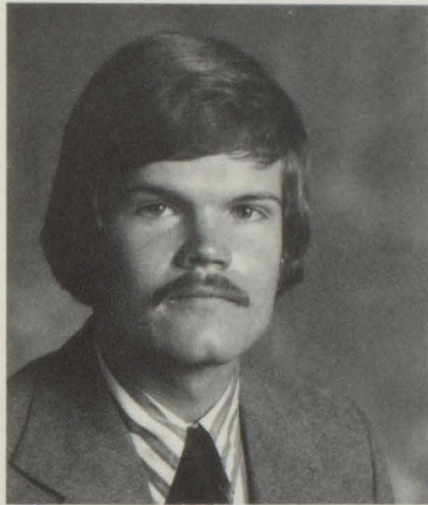

Mr. Kim C. Murphy
Chorus, Band



Mrs. Janet B. Faulkner
English



Miss Mary N. Greever
English



Mr. Lawrence P. Bunyan
Mathematics



Mrs. Jessie D. Kegley
Business Education

ELEMENTARY TEACHERS AND AIDES



Rebecca W. Scott
Kindergarten



Katherine L. Reynolds
Kindergarten



Susan N. Chase
First and Second
Grade



Ruby S. King
First Grade



Brenda W. Tate
Second Grade



June M. Miller
Third Grade



Louise B. Bird
Fourth Grade



Norma G.
Newberry
Fifth Grade



Jacqueline D.
Barlow
Sixth Grade



Elizabeth C. Neal
Sixth and Seventh
Grade



Marie C.
Groseclose
Seventh Grade



Delores S.
Thompson
Special Ed.



Dian L. Phipps
Title I Remedial



Annette M. Burton
Art Advisor



Carolyn B. Bane
Special Ed.



Mary D. Tickle
Aide



Becky J. Ingram
Work Study

THOSE WHO HELP US EVERY DAY



Maintenance--Buford Tiller



Office Personnel--Marie Lambert & Claudine Tibbs



Bus Drivers
L-R--Clifford Chewning, Ted Anders, Albert Mustard, Jim Corder, Mary Bogle, Ilene Wright, Eleanor Atwell, Margaret Miller. NOT PICTURED--Curt Stowers

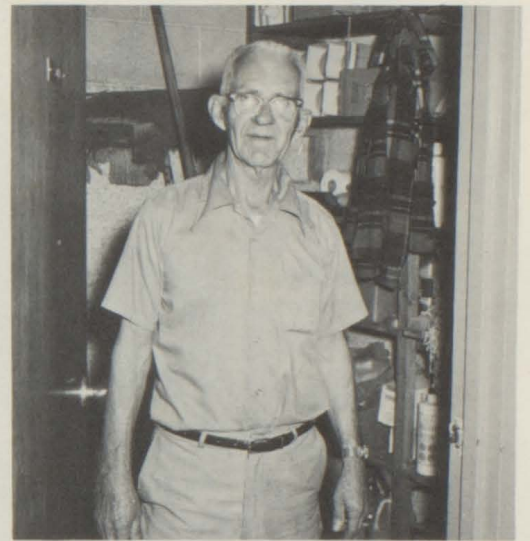

Custodian--Bob Andy Dillow



Cafeteria Personnel
R. to L.--Manager Pauline Thomas, Nell Gordon, and Jan Harner.



Custodian--Roby Cregar, Jr.

BOARD OF EDUCATION



Mr. Victor R. Gilly
Superintendent

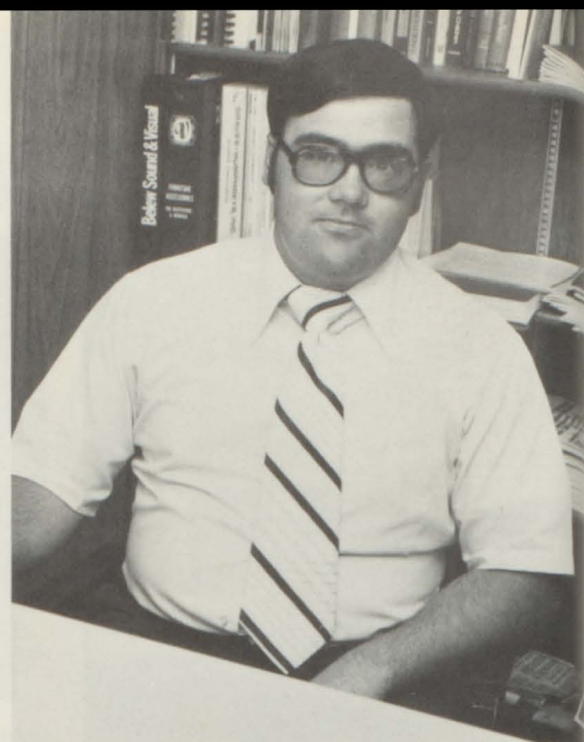

Mr. Ronald A. Pauley
General Supervisor



Bland County School Board
L. To R. --Mr. Daniel M. Stowers, Mr. Robert S. Bane, Mrs. R. W. Scott, Mr. Rex Y. Morehead, and Mr. Victor R. Gilly.



Mrs. E.E. Shannon
Secretary to Mr. Gilly



Mrs. R. T. Bowen, Jr.
Title I Secretary



Mrs. E.M. King
School Textbook Clerk

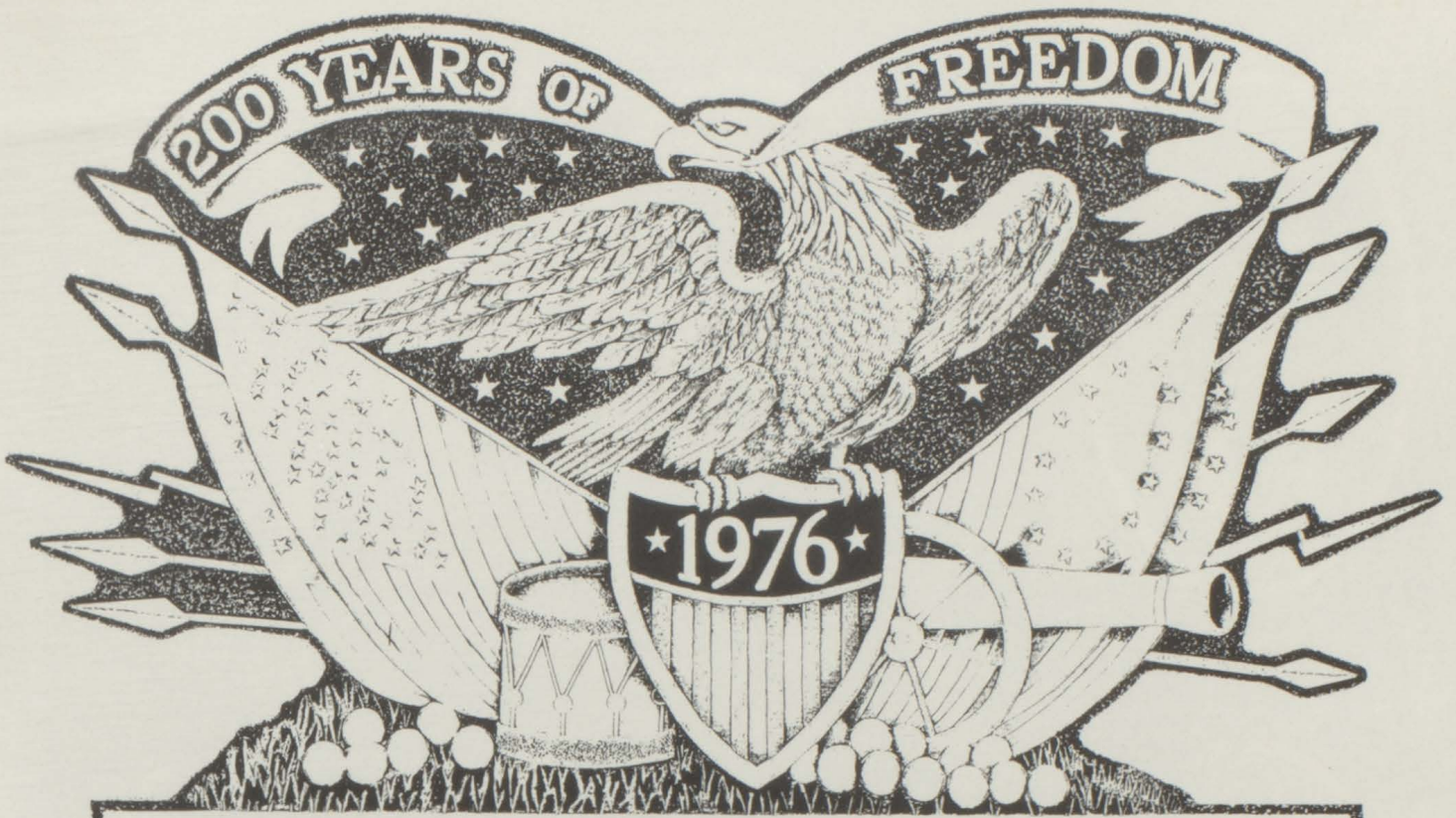

SENIORS



Class Officers

L. to R.--Mrs. Sandy Tarter, Sponsor; Ricky Anders, President; John Clemons, Vice-President; Loyd Breedlove, Secretary; Sarah Miller, Treasurer; Lynda Muncy, Reporter; Mr. Fred Beamer, Sponsor.

SENIORS

Co-Valedictorians

Dottie Nelson

Jerry Smith

Historian
95.9
Sarah Miller





Ricky Alan Anders



Jacquelyn Barbara Mustard



William Ray Puckett



Dale Marvin Clark



William Harold Green

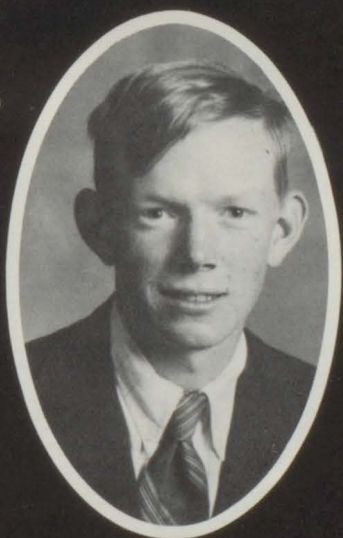

Douglas Harvey Wolfe



Sarah Elizabeth Miller



Kenneth Ralph Wright

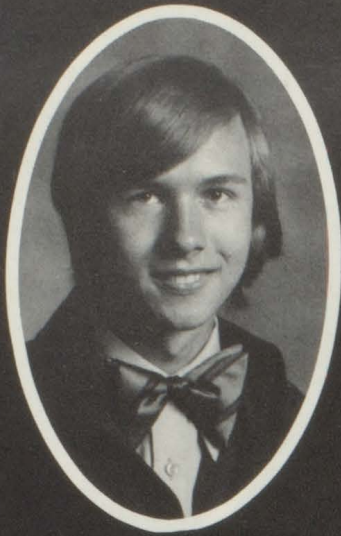

John David Clemons



Dorothy Jean Nelson

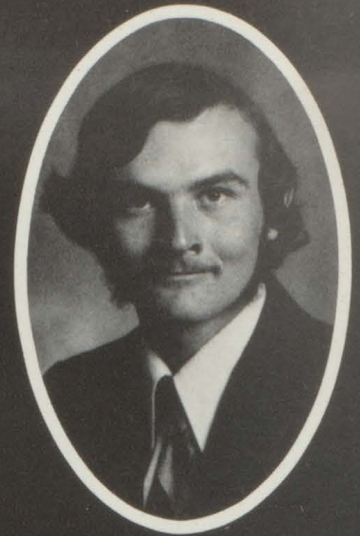

David Emory Morehead

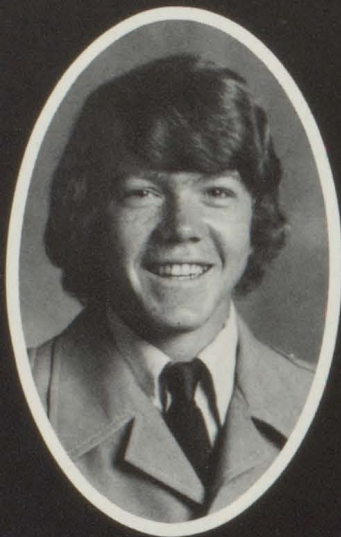

Tommy Lin Repass



Lynda Susan Muncy



Robert Howe Sadler

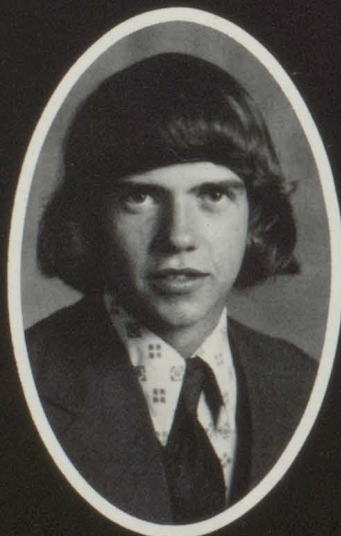

Loyd William Breedlove,
Jr.



Tamela Gayle Strock



Danny Kay Bridges

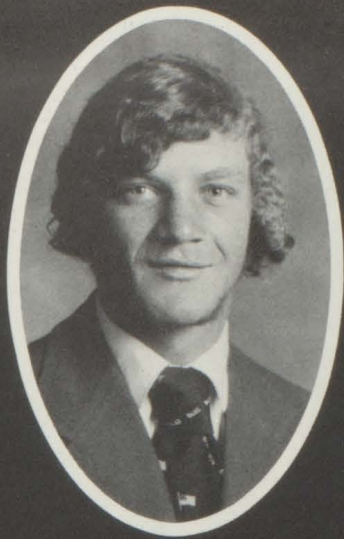

James Howard Tate



Priscilla Jane Ellison

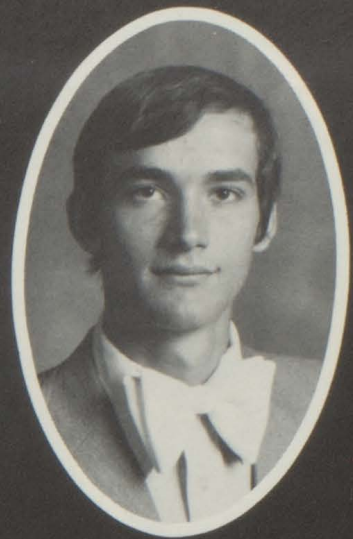

Jerry Norman Smith



Barbara Ann Sadler



Sheila Wilson Richardson

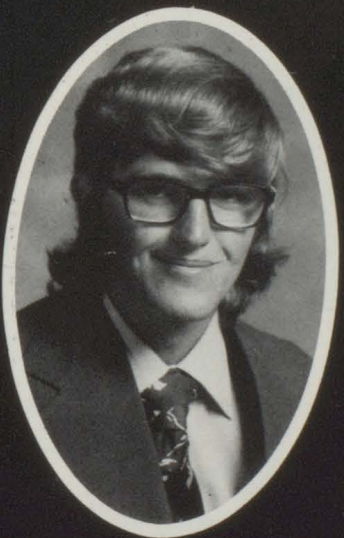

Robert Lee Foglesong



Vickie Lynn Chewning

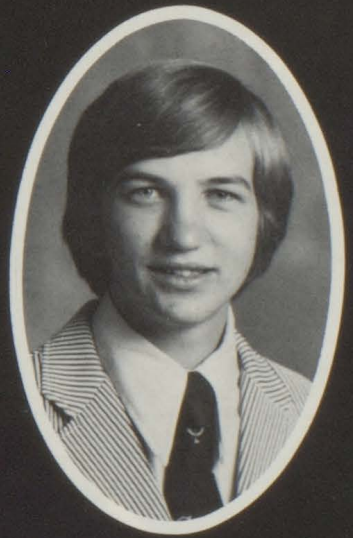

Henry Lewis Gusler

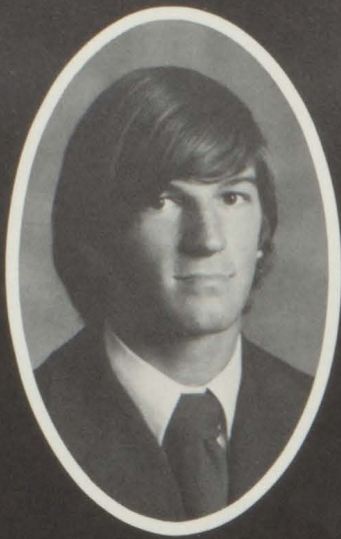

Thomas Nelson Bird



Dora Ann Umberger

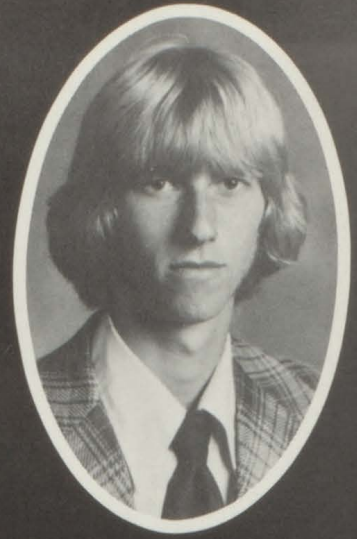

William Dean Saunders



Frances Marie Melvin



Vickie Lynn Umbarger



Larry Carson King



Peggy Sue Ellison



Thomas Riley Ramsey

SENIOR DIRECTORY

RICKY ALAN ANDERS--Rev. and Mrs. Ted Anders; Clubs: French; Beta; Chess; S.C.A., Vice-President '76; Class President '76 and '75; THE ECHO Staff; Honor Student; Tennis; WHO'S WHO AMONG AMERICAN HIGH SCHOOL STUDENTS.

THOMAS NELSON BIRD--Mrs. G. R. Bird; Clubs: Beta; Chess, Champion '74, President '75; Tennis; Student at Whitewood High School, F. T. A.

LOYD WILLIAM BREEDLOVE, JR.--Mr. and Mrs. L. W. Breedlove; Clubs: S.C.A., Sergeant-at-Arms '73; FFA, Sentinel '74, Reporter '75, Treasurer '76, Chapter Greenhand Award; Beta; Class President '72; J. V. and Varsity Basketball.

DANNY KAY BRIDGES--Mr. and Mrs. Roy W. Bridges; Clubs: FFA, Reporter '74, Secretary '75, President '76, State FFA Convention Delegate, Federation Secretary, Federation Forestry Judging, Federation Livestock Judging; KVG; Class Secretary '74; J. V. Basketball.

VICKI LYNN CHEWNING--Mr. and Mrs. Wylie E. Chewning; Clubs: 4-H.

DALE MARVIN CLARK--Mr. Donald Clark and Mrs. Julia Hayes; Clubs: Beta, President '76; Class Historian '75; Chess; Dramatics; 4-H; S.C.A., Reporter '75, Treasurer '76; Honor Student; The ECHO Staff, Lay-out Editor; Tennis; J. V. and Varsity Basketball; THE SOCIETY OF DISTINGUISHED AMERICAN HIGH SCHOOL STUDENTS.

JOHN DAVID CLEMONS--Mr. and Mrs. John A. Clemons; Clubs: Chess, Secretary '74, Vice-President '75; French; Beta; Dramatics; Newspaper Staff; Honor Student; Class Vice-President '74 and '76; Tennis; Forensic Original Oratory Winner; THE SOCIETY OF DISTINGUISHED AMERICAN HIGH SCHOOL STUDENTS.

PEGGY SUE ELLISON--Mr. and Mrs. William W. Ellison; Clubs: 4-H; Library.

PRISCILLA JANE ELLISON--Mr. and Mrs. William P. Ellison; Clubs: Beta, Treasurer '76; S.C.A., Representative '76; Newspaper Staff; The ECHO Staff, Business Manager; Honor Student; Cheerleader, Captain '75 and '76; WHO'S WHO AMONG AMERICAN HIGH SCHOOL STUDENTS; THE SOCIETY OF DISTINGUISHED AMERICAN HIGH SCHOOL STUDENTS.

ROBERT LEE FOGLESONG--Mr. Donald L. Foglesong; Clubs: FFA; KVG; Dramatics; S.C.A., Sergeant-at-Arms; 4-H.

WILLIAM HAROLD GREEN--Mr. and Mrs. Thomas D. Green; Clubs: S.C.A., Representative; Library; Chess; FFA; Class Secretary '75; Tennis; J. V. and Varsity Basketball.

HENRY LEWIS GUSLER--Mr. and Mrs. William B. Gusler; Clubs: Chess, Secretary '73; Beta; French, President '76; S.C.A., Representative; Newspaper Staff, Feature Editor; Dramatics; Class Treasurer '72; Tennis; The ECHO Staff, Lay-out Editor; WHO'S WHO AMONG AMERICAN HIGH SCHOOL STUDENTS.

LARRY CARSON KING--Mr. and Mrs. Garland B. King; Clubs: FFA; KVG; S.C.A., Representative; Chess; Class Vice-President '73; J. V. Basketball.

FRANCES MARIE MELVIN--Mr. and Mrs. Roy V. Melvin; Clubs: 4-H; FHA; Miss ECHO Candidate; J. V. and Varsity Basketball; Beta.

SARAH ELIZABETH MILLER--Rev. and Mrs. Earl M. Miller, Jr.; Clubs: Chorus; 4-H; Newspaper Staff, Sports Editor; Beta, Secretary '76; Dramatics; The ECHO Staff, Assistant Editor; Honor Student; Class Reporter '72, Class Treasurer '74, '75, '76; French, Chaplain '73, Songleader '74, Treasurer '75; Homecoming Attendant '75; S.C.A., Chaplain '74, '75; Tennis; J. V. and Varsity Basketball; THE SOCIETY OF DISTINGUISHED AMERICAN HIGH SCHOOL STUDENTS; WHO'S WHO AMONG AMERICAN HIGH SCHOOL STUDENTS.

DAVID EMORY MOREHEAD--Mr. and Mrs. David E. Morehead; Clubs: FFA; KVG; Dramatics.

LYNDA SUSAN MUNCY--Mr. and Mrs. A. N. Muncy, Jr.; Clubs: Beta; 4-H, Secretary '75; FHA, Reporter '73, Songleader '74 and '75, 1st Vice President '76, Junior and Chapter Degrees; Dramatics; Honor Student; Homecoming Attendant '74; Class Reporter '75 and '76; Newspaper Staff, Grade Editor; The ECHO Staff, Editor; Tennis; J. V. and Varsity Basketball; THE SOCIETY OF DISTINGUISHED AMERICAN HIGH SCHOOL STUDENTS; WHO'S WHO AMONG AMERICAN HIGH SCHOOL STUDENTS.

JACQUELYN BARBARA MUSTARD--Mr. and Mrs. Jack W. Mustard; Clubs: Dramatics; Chorus; FHA; 4-H; Miss ECHO 1976; J. V. and Varsity Basketball.

DOROTHY JEAN NELSON--Mr. and Mrs. Levi H. Nelson; Clubs: 4-H, District 4-H Council '74, National Citizenship Short Course Delegate '74, 4-H All Star '74, Fontana 4-H Delegate '75; President '76; Class Secretary '72; French, Chaplain '74; Chess; Dramatics; Honor Student; Newspaper Staff, Assistant Editor '75, Editor '76; Chorus; Beta, Reporter '76; The ECHO Staff, '75 and '76; Forensic Spelling Contest Winner; THE SOCIETY OF OUTSTANDING AMERICAN HIGH SCHOOL STUDENTS; WHO'S WHO AMONG AMERICAN HIGH SCHOOL STUDENTS.

WILLIAM RAY PUCKETT--Mr. and Mrs. Milford Puckett; Clubs: KVG; 4-H; Chess; FFA; Library, Vice-President '76; J. V. and Varsity Basketball.

THOMAS RILEY RAMSEY--Mrs. Trina Ramsey; Clubs: FFA.

TOMMY LIN REPASS--Mr. and Mrs. Arden L. Repass; Clubs: Beta, Vice-President '76; S.C.A., Representative; WHO'S WHO AMONG AMERICAN HIGH SCHOOL STUDENTS.

SHEILA WILSON RICHARDSON--Mr. and Mrs. H. G. Richardson, Jr.; Clubs: FHA, Junior and Chapter Degrees; Office Worker; Varsity Basketball.

BARBARA ANN SADLER--Mr. and Mrs. Elmo K. Sadler; Clubs: 4-H; FHA; Band; Chorus; Class Reporter '73; J. V. and Varsity Basketball.

ROBERT HOWE SADLER--Mr. and Mrs. Jake R. Sadler; Clubs: FFA; KVG; Chess.

WILLIAM DEAN SAUNDERS--Mr. and Mrs. Roy L. Saunders; Clubs: FFA; KVG; 4-H; Class Reporter '74; Library; J. V. and Varsity Basketball.

JERRY NORMAN SMITH--Mr. and Mrs. Hassel N. Smith; Clubs: 4-H; Beta; French; Class President '73 and '74; S.C.A., Secretary '74, Vice-President '75, President '76; Honor Student; The ECHO Staff; Tennis; J. V. and Varsity Basketball; WHO'S WHO AMONG AMERICAN HIGH SCHOOL STUDENTS; THE SOCIETY OF DISTINGUISHED AMERICAN HIGH SCHOOL STUDENTS.

TAMELA GAYLE STROCK--Mr. and Mrs. Harry Strock; Clubs: The ECHO Staff, Business Manager; FHA, President '76, State Convention Delegate; Beta; 4-H, Vice-President '73.

JAMES HOWARD TATE--Mr. and Mrs. Martin D. Tate; Clubs: FFA; Class Vice-President '75; S.C.A., Representative; J. V. and Varsity Basketball.

DORA ANN UMBERGER--Mr. and Mrs. Thornton UMBERGER; Clubs: 4-H; Class Treasurer '73; FHA, Junior and Chapter Degrees.

VICKIE LYNN UMBARGER--Mr. and Mrs. LeRoy Umbarger; Clubs: 4-H; FHA; J. V. and Varsity Basketball.

DOUGLAS HARVEY WOLFE--Mr. and Mrs. Hoge H. Wolfe; Clubs: FFA, Forestry All Stars, Treasurer '75, Vice-President, Federation Forestry Judging; KVG.

KENNETH RALPH WRIGHT--Mr. and Mrs. Tony R. Wright; Clubs: FFA.

JUNIOR-SENIOR PROM 1975



"We've Only Just Begun" filled the air on the night of April 26, 1975, as the Junior Class proudly presented their prom. With the Holiday Inn as the setting, persian blue and sunburst yellow daisies set the mood for a very exciting and enjoyable evening.



"Bits and Pieces" accented the prom with their up-to-date- sound.





The highlight of the evening was the crowning of King Vincent Groseclose and Queen Joanne Stowers.

Class sponsors, Sandy Tarter and Fred Beamer, were presented with gifts of appreciation by Sarah Miller and Lynda Muncy, representatives of the class.



Dottie Nelson and Lewis Gusler presented the senior gifts.



Tired feet symbolized the late romantic evening.

MISS ECHO '76 AND COURT



Jackie Mustard
Miss Echo 1976



Jenny Pauley



Mary Bowen



Connie Smith



Kim Smith



Autumn leaves set the mood for the coronation of Miss Echo 1976. On October 10 Jackie Mustard was crowned Miss Echo by Tammy Stroock and Prissy Ellison.



Miss Echo Court



Lynda Muncy, Editor of "The Echo," was the Mistress of Ceremonies for the afternoon.



The French I Class entertained the court by singing the classic French song "Alouette".



The Chorus Classes, directed by Mr. Murphy, sang "I'd Like to Teach the World to Sing" and "Everything is Beautiful."



Bekkie Muncy and Chuck Johnson danced the "Jitterbug" depicting one of the dances down through the ages.

SENIOR



Best Disposition
Danny Bridges, Dottie Nelson,
and Dale Clark



Most Athletic
Jerry Smith and Jimmy Tate



Most Independent
David Morehead and Tommy Bird

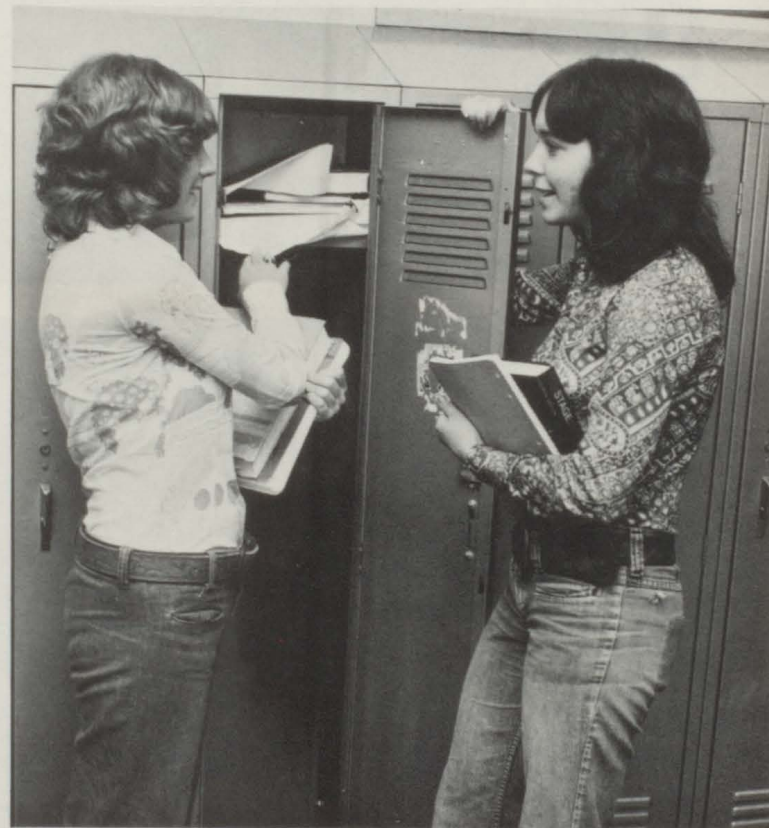

Best Friends
Frances Melvin and Barbara Sadler

SUPERLATIVES



Best Craftsmen
Kenny Wright and Larry King



Most Talkative
Dora Umberger and Vickie Umberger



Most Carefree
Bobby Sadler and Gus Ramsey

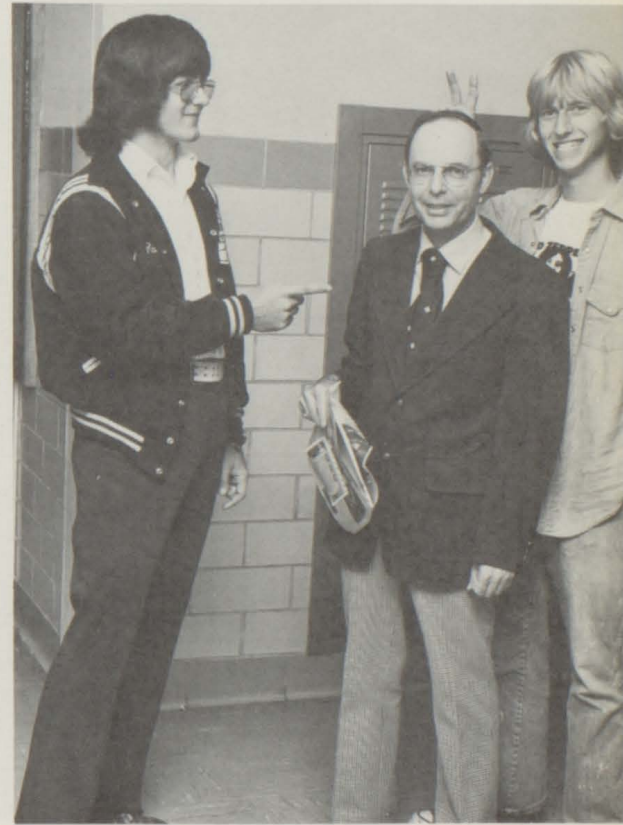

Biggest Pests
Ray Puckett and Dean Saunders



Cutest
Prissy Ellison and Loyd Breedlove



Class Clowns
Tommy Repass and Bobby Foglesong



Most Dramatic
Sarah Miller and John Clemons



Best All Around
Lewis Gusler and Tammy Strock



Quietest
Peggy Ellison, Vicki Chewning,
and Doug Wolfe



Best Leaders
Lynda Muncy and Ricky Anders



Biggest Flirts
William Green and Jackie Mustard



Most Helpful
Sheila Richardson

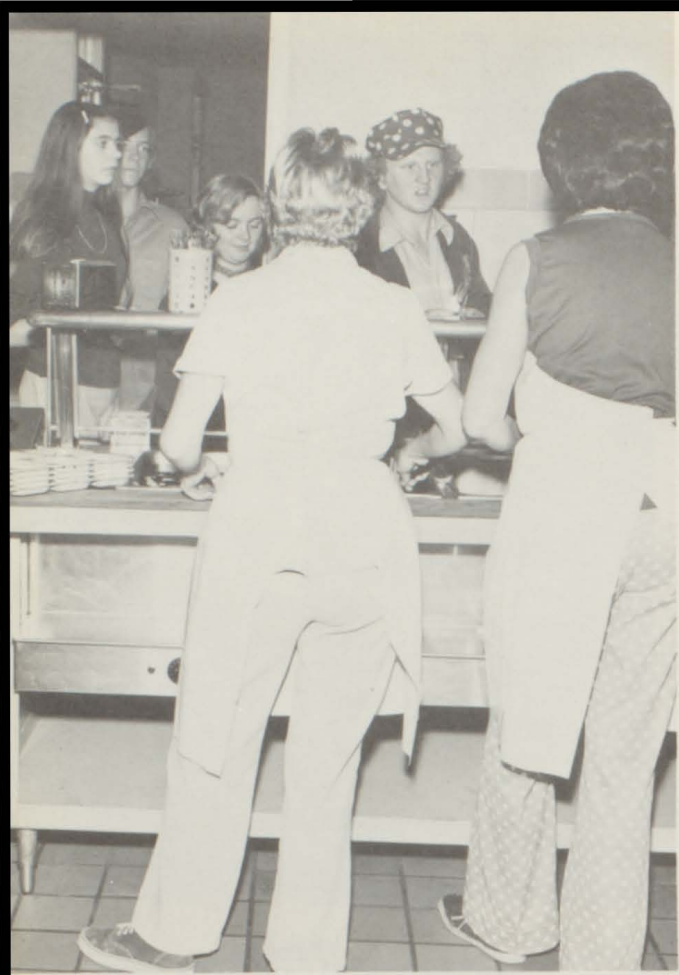

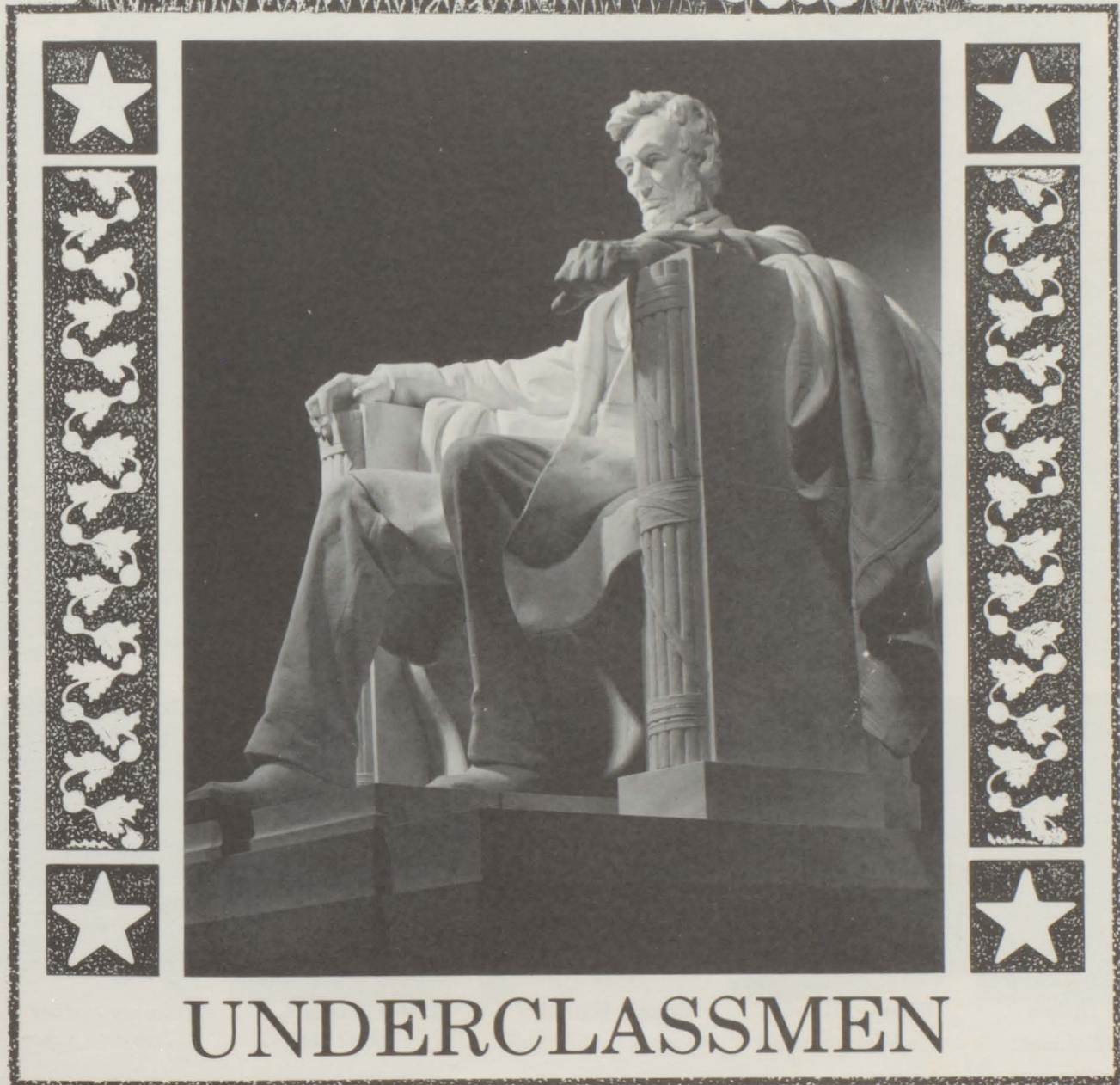

UNDERCLASSMEN

JUNIOR CLASS



Class Officers

Clockwise--Bekkie Muncy, Secretary; Steve Scott, Reporter; Debbie Newberry, Treasurer; Joe Stiltner, Chaplain; Betsy Newberry, Sponsor; Chuck Johnson, Vice-President; and G.H. Peery, President.



Brenda Barger



Janet Blankenship



Mike Brunk



Clifford Chewning



Milton Davis



Barbara Dillow



Debbie Dillow



Ronnie Hamblin



Lester Hancock



Timmy Harner



Connie Harris



Rhonda Hayton



Sue Hayton



Becky Hoge



Kathy Hounshell



Chuck Johnson

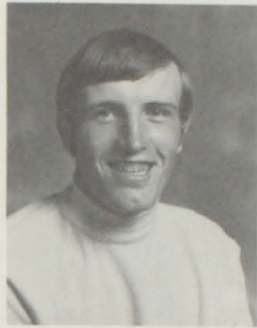

David McPeak



Jerry Miller



Donna Moore



Bekkie Muncy

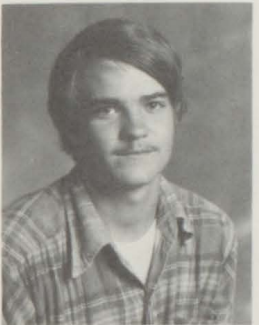

Larry Muncy



Becky Munsey



Alma Mutter



Debbie Newberry

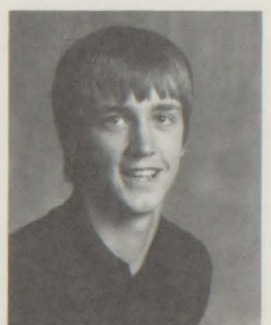

G.H. Peery



Amanda Sadler



Steve Scott



Rita Simmons



Connie Smith



Joe Stiltner



Junior Stowers



Judi Stuart



Ruth Ann Turner



Rebecca White



Donnie Wilson

SOPHOMORE CLASS



Class Officers

LEFT TO RIGHT--Mrs. Faulkner, Sponsor; Kim Ellison, President; Charlie Wolfe, Vice-President; Glenda Campbell, Secretary; Joyce Wiley, Treasurer; Missy Miller, Reporter; Jenny Pauley, Chaplain.



Debbie Anders



Carol Baker



Michelle Blankenship



Jamie Bunyan



Glenda Campbell



Jerry Chewning



Cindy Compton



Debbie Dillow



Kathy Dillow



Kim Ellison



Betty Epperson



Randy Faulkner

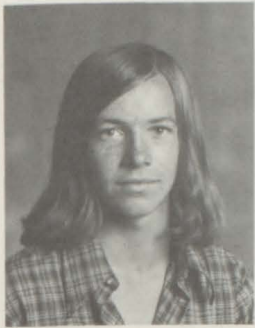

Todd Fulford



Lee Gordon



JoAnna Gusler



Beverly Irby



Matt King



Missy Miller



Rosemary Mutter



Jenny Pauley



Sandy Pauley



Guy Ramsey



Brenda Scott



Thelma Sheppard



Sammy Shupe



Alice Tate



Bill Tate



Lisa Walker



Clifton Westbrook



Joyce Wiley



Charlie Wolfe

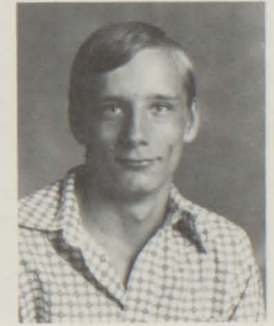

Mike Wright

FRESHMAN CLASS



Class Officers

LEFT TO RIGHT--ROW 1--Debbie Burton, President; Lesa Harden, Vice-President. ROW 2--Mr. Havens, Sponsor; Dede Turner, Secretary; Vicie King, Treasurer. ROW 3--Miss Greever, Sponsor; Mike Woolwine, Reporter; Karen Stockner, Chaplain.



David Banes



Shirley Blankenship



Libby Brown



Elmer Brown



Debbie Burton



Bobby Carver



Ricky Cox



Jay Cox



Timmy Dillow

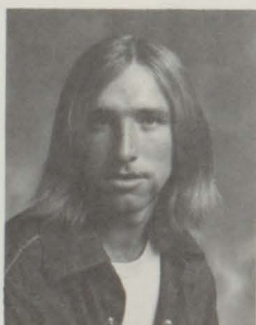

Freddy Farlow



Stuart Felty



Gary Foster



Victor Groseclose



Troy Hager



John Hardin



Lesa Harden



Steve Harman



Timmy Harman



Becky Harris



Mary Havens



Vicie King



Leon Lambert



Laura Meadows



Connie Melvin



Chris Miller



Mark Morehead



Becky Robertson



Kim Smith



Karen Stockner



Johnny Taylor



James Thompson



Janet Thompson



Tommy Thompson



Buck Thompson



Dede Turner



David Wilson



Rhonda Winesett



Mike Woolwine

EIGHTH GRADE CLASS



Class Officers

LEFT TO RIGHT--ROW 1--Ila Conley, Secretary; Craig Hamilton, Vice-President; Timmy Anders, President. ROW 2--Mrs. Hardy, Sponsor; Joey Tibbs, Reporter; Theron Newberry, Chaplain; and Andrea Gordon. Treasurer.



Timmy Anders



Johnny Atwell



Linda Baker

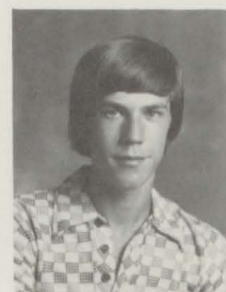

David Bane



Timmy Baxley



Mary Bowen



Meek Bowen, III



Gertrude Brown



Chuck Chandler



Patty Chewning



Myra Clemons



Ila Conley



Susan Dean



Kay Dent



Geraldine Faulkner



Steve Faulkner



Ronnie Fields



Andrea Gordon



Michelle Gravely



Monica Groseclose



Craig Hamilton



Terri Harden



Jimmy Harmon



Toni Holt



Eddie Hounshell



Bobby Lambert



Jimmy Miller

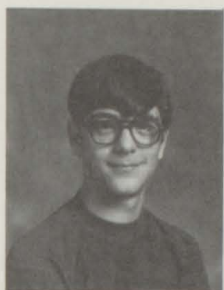

Theron Newberry



Betty Jo Parker



Joey Pauley



Freda Ramsey



Tammy Shupe



Jerry Stowers



Joey Tibbs



Cindy Umbarger



Robin Umbarger



Kathryn Wiley



Carla Wolfe



Ervin Wright



Kim Wright



Terry Wright

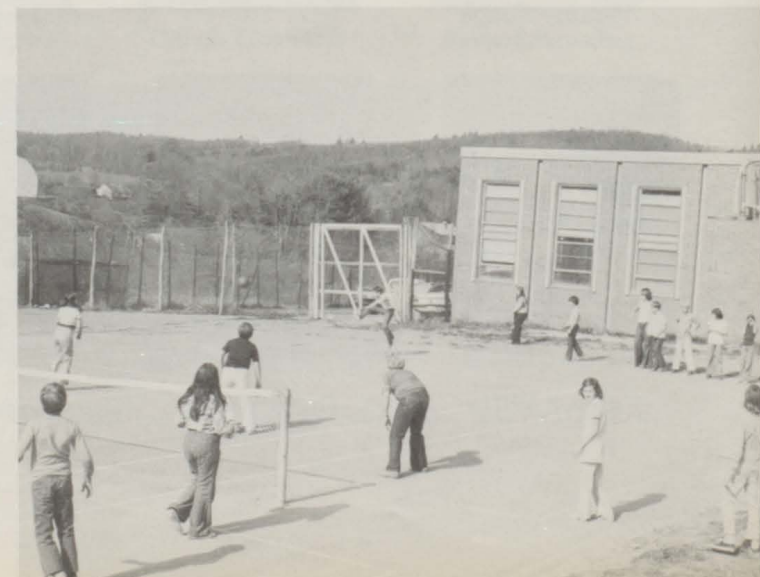

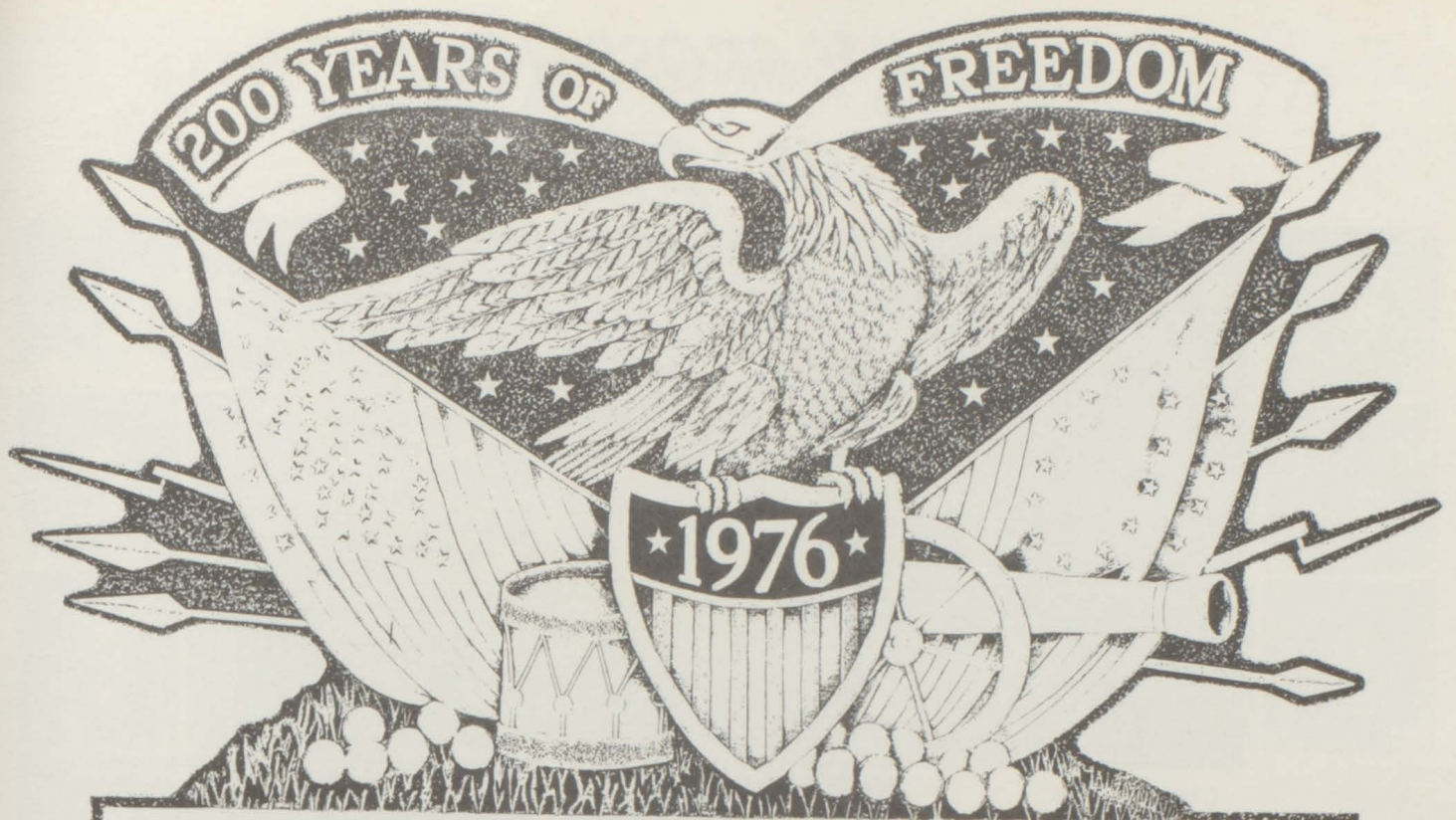

ELEMENTARY

MRS. MARIE GROSECLOSE'S 7th GRADE



Class Officers
 BOTTOM ROW--R. TO L. President--Teresa Tolbert, Vice President--John Muncy, Sponsor--Mrs. Marie Groseclose. TOP ROW--R. TO L.--Reporter--Mary Lynn Pruett, Secretary--Ginger Kent, Treasurer--Rhonda Ellison.

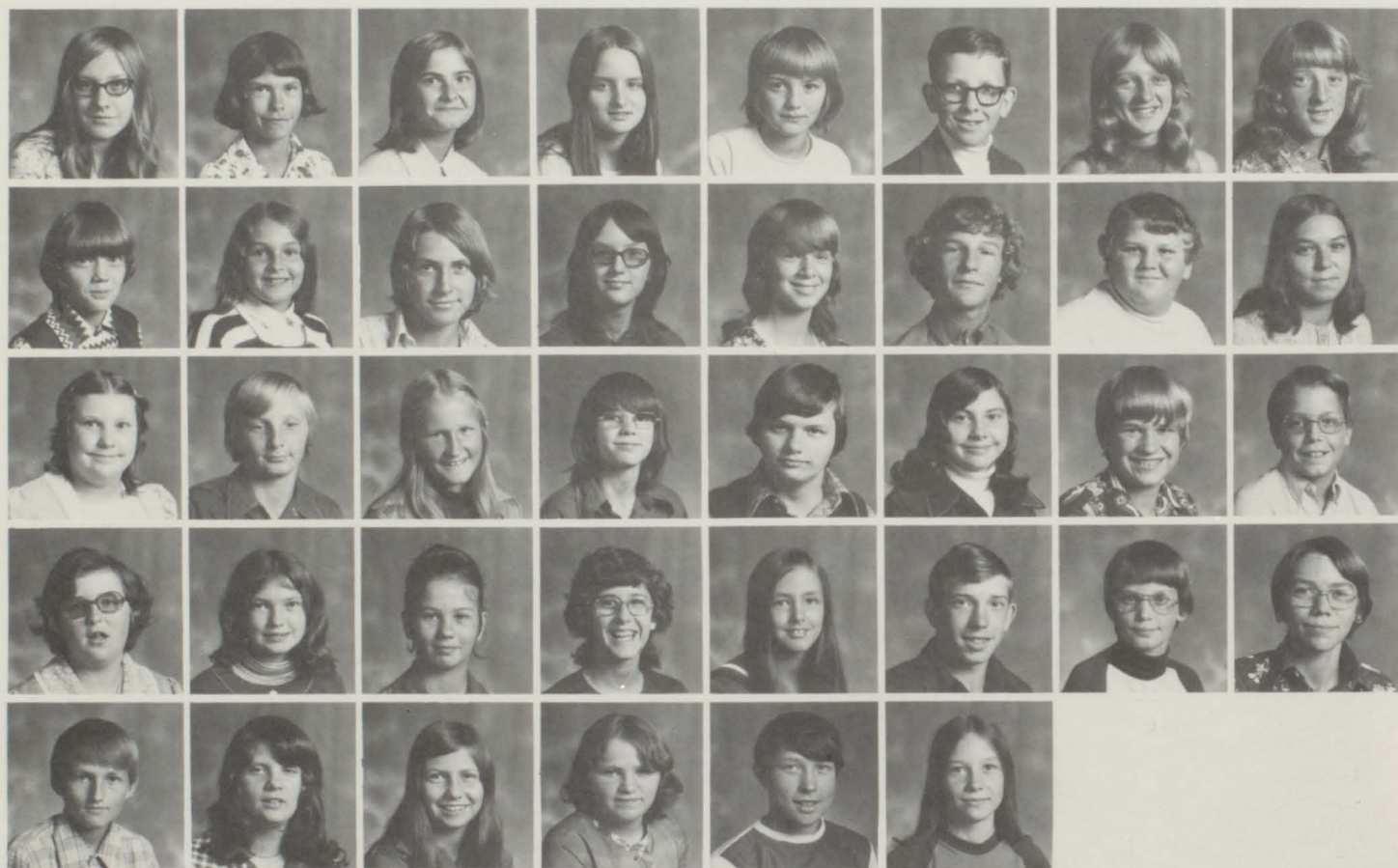

Class Officers
 Eleanor Bruce, Dora Catterton, Melissa Cepura, Charlene Clemons, Pamela Clemons, Joseph Crockett, Mae Dent, Mary Dent, Angela Dillow, Rhonda Ellison, Gay Hoge, Susan Kegley, Ginger Kent, Kelly Kent, Mark King, Kathy Lang, Dreama McPeak, John Muncy, Colene Munsey, Danny Joe Neel, Michael Neeley, Jerri Owens, Donald Pauley, Phillip Peery, Marilyn Penley, Mary Pruett, Lisa Pruitt, Rita Pruitt, Margie Sheppard, Joseph Simmons, Randall Strock, Michael Thompson, Gary Tibbs, Teresa Tolbert, Kimberly Townley, Mary Etta Umbarger, Roy Umbarger Shirley Wolfe.

MISS ELIZABETH NEAL'S 6th AND 7th GRADES COMBINED

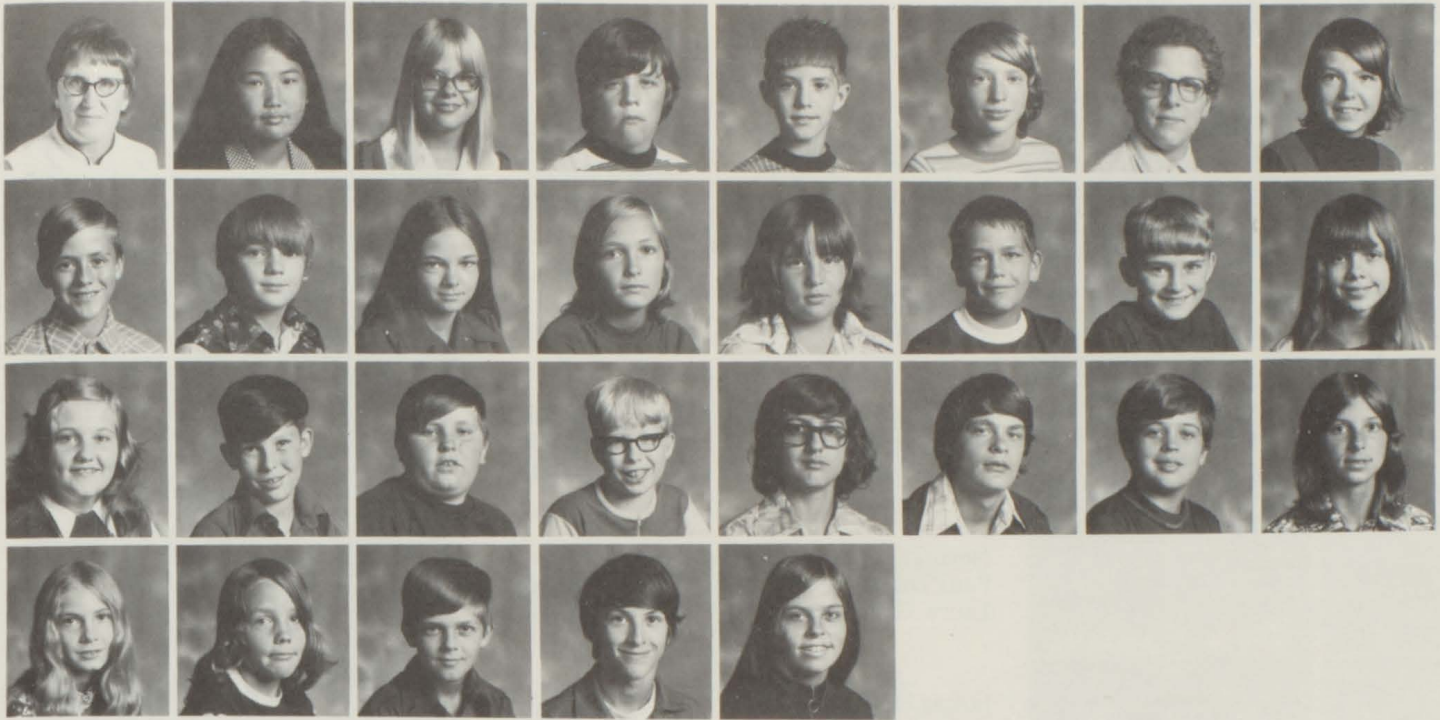

Miss Elizabeth Neal, Susanna An, Deborah Atwell, Richard Baker, Robert Bane, Charlie Brown, Tonnie Carver, Sue Catterton, Timothy Chewning, Carl Felty, Karen Harden, Todd Hoge, Karen Hounshell, Allan King, Robert King, Joy Miller, Lucy Muncy, Allen Mustard, Mark Mustard, Clifton Pauley, Timmy Richardson, Ricky Shrader, Ronald Stansell, Nancy Strauss, Vanessa Tabor, Tony Taylor, Dave Thomas, Howard Walker, Michele Woolwine.

SAFETY PATROL



MRS. BARLOW'S SIXTH GRADE

MRS. NEWBERRY'S FIFTH GRADE



Mrs. Jackie Barlow
Joey Bane
Darrell Banes



Eddie Blankenship
Robert Burcham
Sheila Carroll



Laura Chandler
Geneva Clark
Mark Compton



Norman Dillow
Paul Dillow
Laura Gordon



James Harper
Tracy Hylton
Lisa King



Becky Lambert
Ricky McKinney
Pamela Melvin



Connie Millirons
Jaimie Morehead
Scott Mustard



Jerry Mutter
Danny Newberry
Dawn Newberry



Jeffrey Newberry
Larry Newberry
Mark Newberry



Jerry Pauley
David Simmons
Tammy Smelser



Robert Stockner
Edwina Stowers
Thomas Stowers



Billy Talbert
Sheri Tolbert
Billy Taylor

Mrs. Norma
Newberry
Marsha Agee
Charlie Bane

Jane Banes
Lynn Banes
Eddie Baxley

Karen Chandler
Tommy Clark
Mary Clemons

Alex Davis
Thomas Dillow
Gary Felty

Bobby Gordon
Tammy Gravely
Joyce Harper

Camilla Kent
Kim Kidd

Valerie Lambert
Chuck McKinney

Becky McPeak
Joey Newberry

Todd Parker
Harvey Pruett

Sharon Simmons
Todd Taylor

Lonnie Thomas
Renee Thompson

Tracey Walker
Mark Woolwine



MRS. BIRD'S FOURTH GRADE



Mrs. Louise Bird
Monica An
Sandra Bane

Debbie Belcher
Lori Chase
Troy Childress

Melba Clemens
Crystal Clemons
Lonnie Clemons

Sandra Clemons
Cecil Compton
Stephen Cox

Donna Dalton
John Dillow
Ronnie Dillow

Eric Ellison
Linda Ellison
Geoffrey Fanning

Marty Hutchins
Cathy Irby
Sammy King

Rita Lambert
Jeanetta Mallory
Brian Mustard

Paula Mustard
Larry Mutter
Ricky Pruitt

Sarah Pruitt
Debbie Simmons

Mike Smelser
Sue Smith

Anita Stowers
Donna Strock

Mrs. June Miller
Everett Baxley
Jimmy MacBrown

Sarah Bunyan
Jeffrey Cox
Kelly Davis

Timothy Davis
Joe Dewilde
Helen Hamblin

Norma Harden
Matt Harman
Ricky Kent

Annette King
Joanne Matz
Vanessa McKinney

Marshal McPeak
Michael Melvin
Mitch Munsey

Gary Mustard
Terry Mustard
Lori Neel

Marcy Newberry
Wendell Parker
Kitten Richardson

Teresa Richardson
Jimmy Shrader
Patty Smith

Dennis Taylor
Lucy Taylor
Chuck Turner

Rebecca Umbarger
Lisa Waddle
Debbie Warden

Amie Wimmer
Artie Wolfe
Tammy Wolfe

MRS. MILLER'S THIRD GRADE



MRS. TATE'S SECOND GRADE

MRS. CHASE'S FIRST & SECOND



Mrs. Brenda Tate
John An



Teresa Burcham
Steven Chandler



Jamie Chewning
Ronald Clemons



Onie Davis
Pamela Davis



Barry Dillow
Ben Dillow



Tracy Kegley
Denise King



Edgar Lambert
Becky Melvin



Teresa Miller
Jerri Mustard



LeAnna Mustard
Shaum Neel
Tammy Pollard



Randy Riggle
Ervin Sparks
Angela Stroock



Lisa Talbert
Lynn Tate
Eric Taylor



Ryland Wade
Sherri Wimmer
Tracy Wolfe

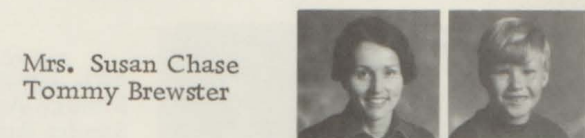

Mrs. Susan Chase
Tommy Brewster



Steven Curry
Roscoe Davis



Amy Drummond
Mark Gusler



Tammy Haga
LeRoy Hamblin



Mark Hamblin
Jimmy Harden



Billy King
Deana Lakey



Terry Lang
Tammy Mustard



Bill Mutter
Dawn Pruitt



Ernie Shelton
Leon Sink

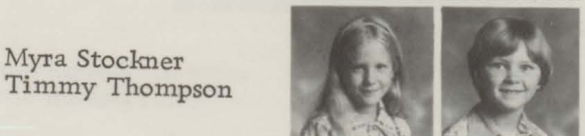

Myra Stockner
Timmy Thompson



Chris Tickle
Mike Townley

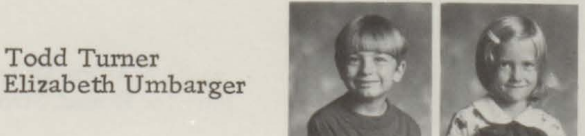

Todd Turner
Elizabeth Umbarger

MRS. KING'S FIRST GRADE

MRS. SCOTT'S KINDERGARTEN



Mrs. Sue King
Becky Anderson



Phillip Bogle
Chris Childress



Shawn Compton
Damell Davis



Wayne Davis
Stephen Fanning



Lisa Goins
Lisa Gravely



Samantha Hylton
Idette King



Ronny King
Rusty King



Janet Millirons
LaMoore Muncy



Lyle Muncy
David Mutter



Lori Nelson
Carla Pauley



Donna Richardson
Eric Strock
Curtis Taylor



Bryan Townley
Hope Townley
Howell Townley
Santa Fe Davis
(not pictured)



Mrs. Becky Scott
Angela Atwell



Billy Burton
Lynn Call



Kevin Cox
Freda Davis



Brad Dillow
Maria Foglesong



Randy Franklin
Trina Hancock



Lorin Hanshew
Shannon King



Robert Lambert
Jon Melvin



Sarah Newberry
Gerhard Schoenthal

Alan Taylor



Katie Tibbs



Elizabeth Turner



Ellis Wade



MRS. REYNOLDS' KINDERGARTEN



Mrs. Kathryn Reynolds
Scott Belcher



Loria Burcham
Brian Chase



Tammy Davis
Pamela Dillow



Randy Dillow
Kevin Fore



Darcy Groseclose
Richie Havens



Michael Hounshell
Roberta Kegley



Scott Lambert
Billy Lundy



Sammy Simmons



Jennifer Stafford



Samantha Tickle



Brian Townley



Donna Warden

CANDID SHOTS



Mrs. Scott's Kindergarten



Mrs. Reynolds' Kindergarten

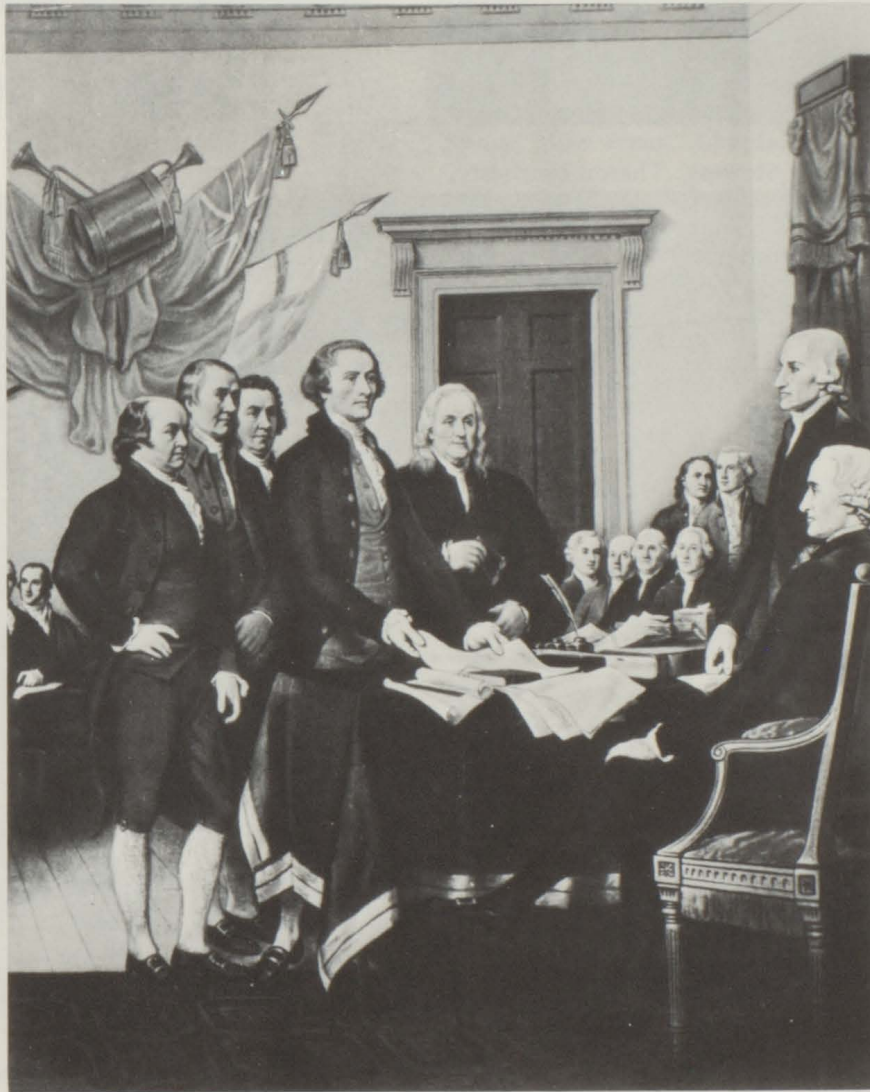
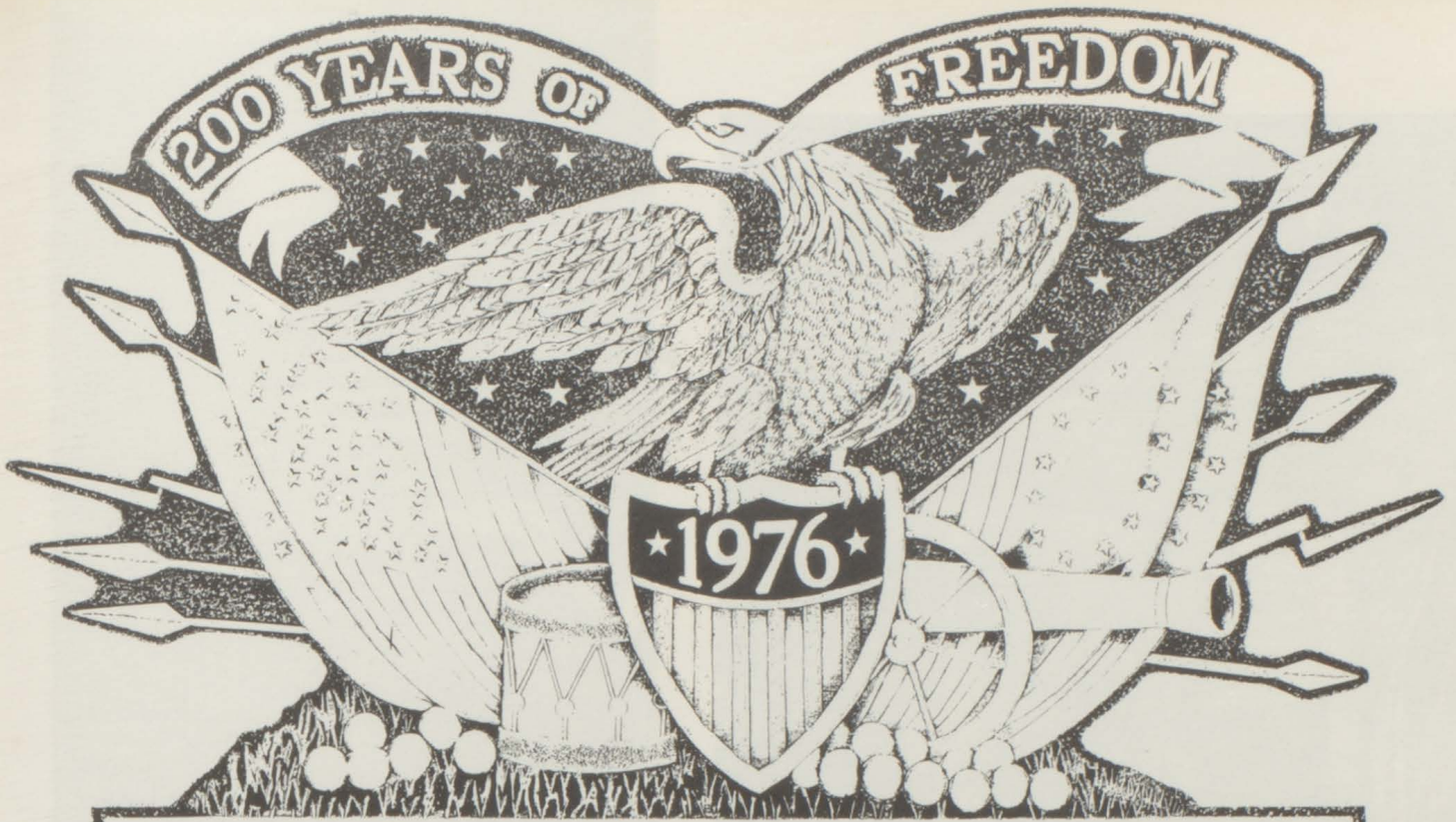

ORGANIZATIONS



BAND

For the first time in the history of BHS a band has been added. Although they're only beginners, the nine high school members and forty elementary members have received excellent reviews in their Thanksgiving, Christmas, and spring concerts.

The Chorus Classes also made history when, for the first time, they represented BHS in the All-Regional Trials held at Emory and Henry College. Donna Moore, Debbie Louise Dillow, and Clif Westbrook vied for and achieved the All-Regional Chorus honors.

ROW 1--Barbara Sadler, Junior Stowers, Theron Newberry.
 ROW 2--Lewis Gusler, Vicie King, Michelle Blankenship.
 ROW 3--Bekkie Muncy, Karen Stockner, Debbie Burton,
 Mr. Murphy.



ROW 1--Marilyn Penley, Mark Newberry, Tommy Clark, Randy Strock. ROW 2--Allen Mustard, Marq Newberry, Mark Compton, Tracy Hylton, Paul Dillow, Danny Newberry, Kimberly Kidd, Mark Mustard, Todd Parker. ROW 3--Larry Newberry, Todd Taylor, Joey Newberry, Bobby Bane, Thomas Stowers, Norman Dillow, Robert Stockner, Edward Baxley, Missy Cepura, Joey Bane. ROW 4--Donald Pauley, Alan King, Clif Pauley, Lucy Muncy, Karen Hounshell, Edwina Stowers, Geneva Clark, Susan Kegley, Charlie Brown, Laura Gordon. ROW 5--Tonnie Carver, Tracy Walker, Dawn Newberry, Karen Chandler, Nancy Strauss, Drema McPeak, Tammy Smelser, Mr. Murphy.



Mr. Kim Murphy
Chorus and Band Instructor

CHORUS



Officers
L. to R.--Amanda Sadler, President; Rosemary Mutter, Vice-President; Lee Gordon, Treasurer; JoAnna Gusler, Secretary; Mike Brunk, Chaplain.



Members:
ROW 1, L. to R.--Amanda Sadler, Frances Melvin, Shirley Blankenship, JoAnna Gusler, Donna Moore, Rosemary Mutter. ROW 2--Debbie Dillow, Barbara Sadler, Janet Blankenship, Kathy Hounshell, Barbara Dillow. ROW 3--Clifford Chewning, Ronnie Hamblin, Mike Brunk, Clif Westbrook, and Lee Gordon.

THE HILLTOP NEWS STAFF



Sponsor--Mrs. Jessie Kegley (Left)
Assistant Editor--Debbie Dillow (Center)
Editor in Chief--Dottie Nelson (Right)

Editors

L. to R.--Becky Hoge, Editorial; Sarah Miller, Sports; Mrs. Kegley, Sponsor; Lynda Muncy, Grade; Debbie Dillow, News; Dottie Nelson, Chief; Lewis Gusler, Feature; Mrs. Faulkner, Sponsor.



Staff

ROW 1--Debbie Newberry, Lynda Muncy, Dottie Nelson, Prissy Ellison, Kim Ellison, John Clemons, Debbie Dillow, Debbie Burton, Debbie Anders. ROW 2--Cindy Compton, Rebecca White, Joyce Wiley, Becky Harris, Ruth Ann Turner, Betty Epperson, Missy Miller, Vicie King, Michelle Blankenship, Alice Tate, Sarah Miller, Lewis Gusler, and Becky Hoge.

STUDENT COUNCIL ASSOCIATION

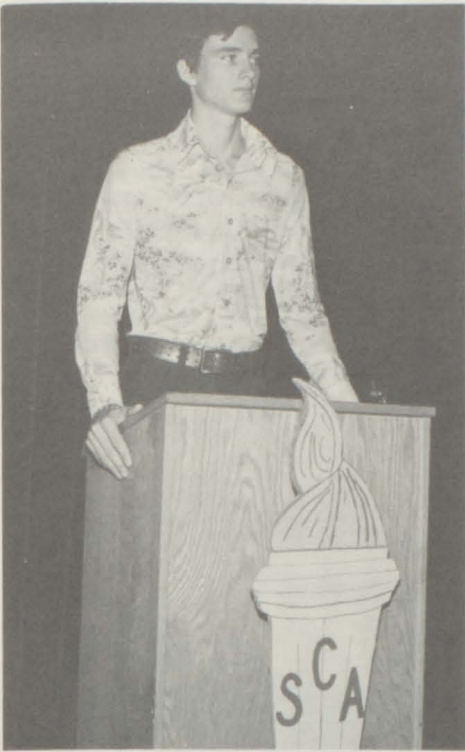

Jerry Smith
SCA President



Officers

ROW 1, L. TO R.--Jerry Smith, President; Ricky Anders, Vice-President; Kathy Hounshell, Secretary; Mr. Richard Havens, Sponsor. ROW 2--Meek Bowen, Sergeant-at-Arms; Dale Clark, Treasurer; Victor Groseclose, Chaplain; Debbie Anders, Reporter; Junior Stowers, Sergeant-at-Arms.



SCA Council

ROW 1--Mr. Havens, Jerry Smith, Junior Stowers, Glenda Campbell, Becky Munsey, Kathy Hounshell. ROW 2--G.H. Peery, Michelle Blankenship, Debbie Anders, Robin Umbarger, Jimmy Miller. ROW 3--Ricky Anders, Dale Clark, Prissy Ellison, Tommy Repass, Victor Groseclose, Bobby Foglesong. ROW 4--Lee Gordon, Steve Scott, Lewis Gusler, Meek Bowen, David Wilson, Debbie Burton.

BETA CLUB

Officers:

L. TO R. --Mr. J.M. Thomas, Sponsor; Dale Clark, President; Tommy Repass, Vice-President; Sarah Miller, Secretary; Prissy Ellison, Treasurer; Dottie Nelson, Reporter.



Members

ROW 1--Dale Clark, Tommy Repass, Sarah Miller, Prissy Ellison, Dottie Nelson. ROW 2--Becky Hoge, Tammy Strock, Judi Stuart, Ricky Anders, Jerry Smith. ROW 3--John Clemons, Lewis Gusler, Loyd Breedlove, Rhonda Hayton, Brenda Barger, Becky White. ROW 4--Connie Harris, Junior Stowers, Bekkie Muncy, Connie Smith, Debbie Dillow, Sue Hayton, Rita Simmons. ROW 5--Tommy Bird, G.H. Peery, Lynda Muncy, Debbie Newberry, Amanda Sadler, Mr. Thomas, Frances Melvin.

LIBRARY CLUB

Officers:

L. TO R. --Mrs. Betsy Newberry, Sponsor; Lesa Harden, Reporter; Glenda Campbell, Treasurer; Vicie King, Secretary; Ray Puckett, Vice-President; Betty Epperson, President.

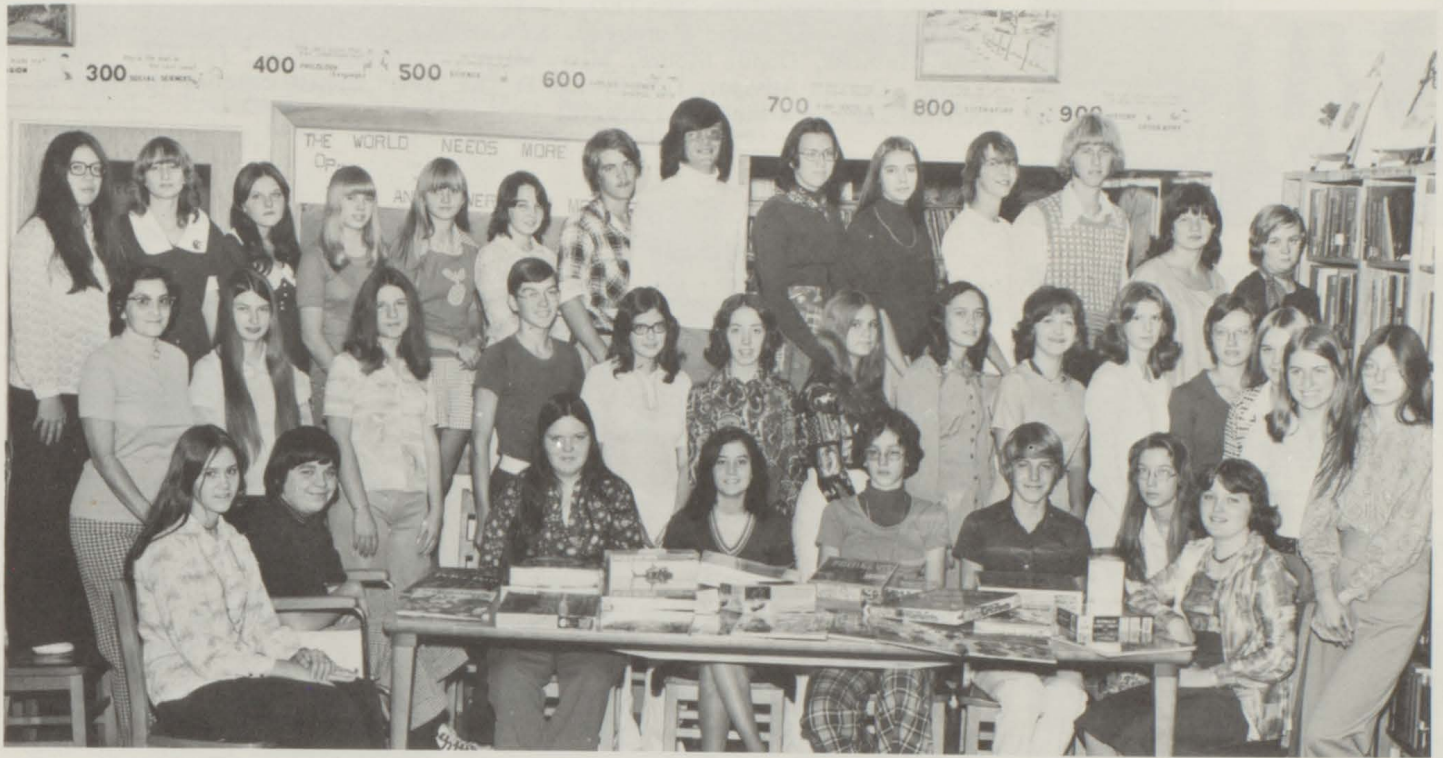

Members

ROW 1--Patricia Chewning, Mark Morehead, Becky Harris, Debbie Burton, Kim Smith, Donnie Wilson, Dede Turner, Lesa Harden. ROW 2--Mrs. Newberry, Mary Havens, Becky Munsey, Sammy Shupe, Janet Blankenship, Becky White, Betty Parker, Vicie King, Judi Stuart, Rhonda Hayton, Brenda Barger, Betty Epperson, Glenda Campbell, Debbie Dillow. ROW 3--Sue Ellison, Barbara Dillow, Donna Moore, Rhonda Winesett, Rosemary Mutter, Kathy Hounshell, Larry Muncy, Ray Puckett, Amanda Sadler, Sue Hayton, Timmy Hamer, Dean Saunders, Toni Holt, Alma Mutter.

CHESS CLUB

Members

ROW 1--Rhonda Hayton, Debbie Dillow, Missy Miller, Jamie Bunyan, Michelle Blankenship, John Clemons. ROW 2--Bill Tate, Brenda Barger, Gary Foster, Lee Gordon, Junior Stowers, Vicie King, Ricky Anders, Tommy Bird.



DRAMATICS CLASSES PRESENT "THE SPYGLASS"

"The Spyglass," a three-act comedy dealing with a simple mountain family whose life is complicated by Pa's moonlighting as a moonshiner and his dealings with the law. UPPER LEFT: Ruby and Jud--all ends well on the mountain. MIDDLE LEFT: Pa's ghost watching over Ruby and David Porter. BELOW: Cast members. SEATED, L. TO R.--Bobby Foglesong, Sarah Miller, Lee Gordon, and David Morehead. STANDING, L. TO R.--Lewis Gusler, John Clemons, Donna Moore, Missy Miller, William Green, and Mrs. Sandy Tarter, Drama Advisor. LOWER LEFT: The "law" finally catches up with Pa. LOWER LEFT: Pa meets his reward.





LE CERCLE DE FRANCAIS

Officers:

L. TO R. --President, Lewis Gusler; Vice President, Debbie Dillow; Secretary, Connie Smith; Treasurer, Becky Hoge; Songleader, Debbie Burton.



The French Club Christmas Party featuring the yule log "La Bûche de Noël"



Members

FRONT ROW, L. TO R.--Thelma Sheppard, Mrs. Hardy, Sponsor; Jerry Smith, Dottie Nelson, Rhonda Hayton, Judi Stuart, Brenda Barger, Susan Hayton. 2nd ROW--Debbie Dillow, G.H. Peery, Ricky Anders, Sarah Miller, Karen Stockner, Debbie Burton, Beverly Irby, Becky White. 3rd ROW--Becky Hoge, Chuck Johnson, Lewis Gusler, Brenda Scott, Bekkie Muncy, Vicie King, Connie Smith, Debbie Newberry.

FUTURE HOMEMAKERS OF AMERICA



Club Officers:

L. TO R. --Reporter, Jenny Pauley; Historian, Rita Simmons; 2nd Vice President, Brenda Barger; Songleader, Rhonda Winesett; President, Tammy Strock; Songleader, Debbie Burton; 1st Vice President, Lynda Muncy; Treasurer, Betty Epperson; Chaplain, Sandy Pauley; Secretary, Susan Hayton.



Miss Nancy Compton, Sponsor



Members display tie-dying project.



MISS BLAND COUNTY - 1975
Miss Debbie Burton



LITTLE MISS BLAND COUNTY - 1975
Miss Michelle Morris



Santa Claus visits FHA Christmas Party.



ROW 1--Brenda Barger, Susan Hayton, Betty Epperson, Jenny Pauley, Rita Simmons, Miss N. Compton. ROW 2-- Tammy Strock, Lynda Muncy, Sandy Pauley, Debbie Burton, Rhonda Winesett, Alma Mutter. ROW 3--Alica Tate, Kathy Dillow, Lesa Harden, Libby Brown, Karen Stockner, Toni Holt, Rosemary Mutter, Robin Umbarger. ROW 4--Lisa Walker, Vicie King, Connie Melvin, Laura Meadows, Betty Parker, Myra Clemons, Monica Grose-close, Cindy Compton. (NOT SHOWN--Mary Havens, Janet Thompson, and Becky Harris.)



*FUTURE FARMERS
OF
AMERICA*

Mr. A. Jack King, Adviser



FFA members lend a helping hand.



FFA Officers

L. TO R.--Danny Bridges, President, Douglas Wolfe, Vice-President, G. H. Peery, III, Secretary, Loyd Breedlove, Treasurer, Jerry Miller, Reporter, Charles Wolfe, Sentinel, Mr. King, Advisor.



1st ROW (L-R)--Danny Bridges, Douglas Wolfe, G. H. Peery, Loyd Breedlove, Jerry Miller, Charles Wolfe, Mr. King. 2nd ROW--Bill Tate, Buck Thompson, Stewart Felty, Victor Groseclose, Ricky Cox, Milton Davis, Michael Brunk, Ronnie Hamblin, Clifford Chewning, Tommy Thompson. 3rd ROW--Guy Ramsey, Sammy Shupe, Meek Bowen, Junior Stowers, Eddie Hounshell, Timothy Harman, James Thompson, Jerry Chewning, David Wilson, Bobby Carver. 4th ROW--Randy Faulkner, Johnny Taylor, Timmy Dillow, Leland Umbarger, David Banes, Stephen Harman, Jerry Stowers, Todd Fulford, Leon Lambert, Ronald Fields. 5th ROW--Freddy Farlow, Larry Muncy, Steven Faulkner, Elmer Brown, John Hardin, Joe Stiltner, Steve Scott, Chuck Johnson, Matthew King, Troy Hagar, Michael Wright, and Gary Foster.

THOSE WHO REPRESENT US

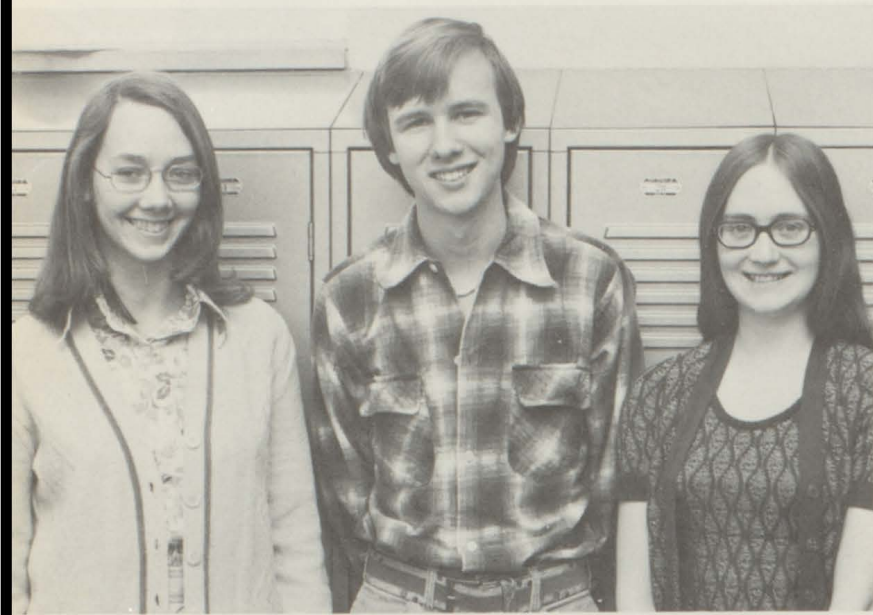

TOP LEFT--District Forensic participants, Sarah Miller and John Clemons, Prose Reading, and Dottie Nelson, Spelling. Saran and Dottie will represent BHS in the regional forensic competition. TOP RIGHT--John Clemons represented BHS in the State Forensic Meet in 1975. CENTER RIGHT--L. TOR.--Donna Moore, Clif Westbrook, and Debra Dillow, All-District Chorus Winners. BOTTOM LEFT--Jerry Smith and Sarah Miller, DAR recipients. BOTTOM CENTER--Elmer Brown represented BHS in National Special Olympics in Michigan in the spring of '75. BOTTOM RIGHT--Tammy Stroch attended State FHA Convention in the summer of '75. Received Betty Crocker Award.

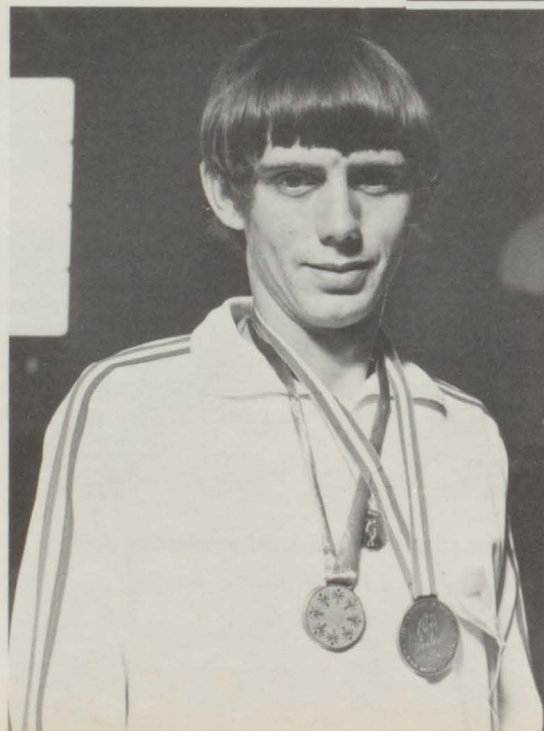

HONOR STUDENTS



DOUBLE BAR STUDENTS
Jerry Smith and Dottie Nelson

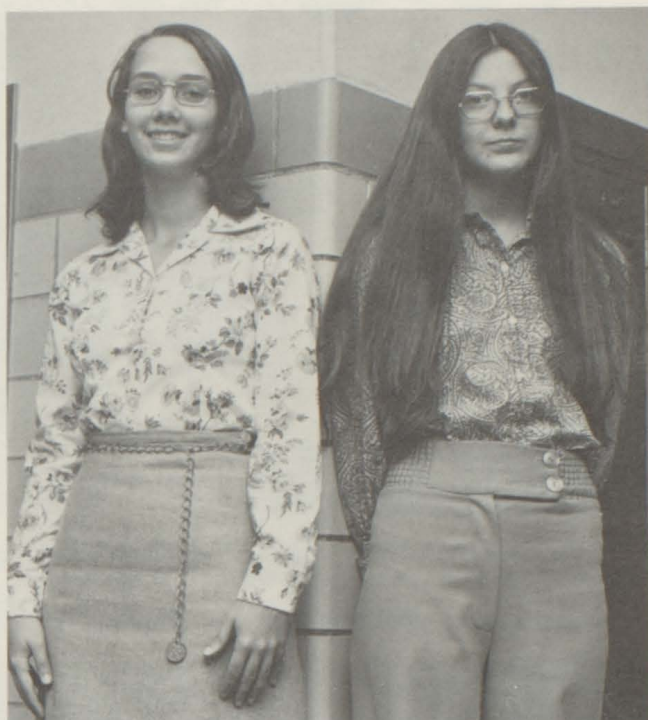

SINGLE BAR STUDENTS
Sarah Miller and Debbie Dillow

Each year those students attaining a 95 or above average are awarded an honor bar or letter. These students are to be commended for their hard work.



Letter Students
L. TO R.--Prissy Ellison, Judi Stuart, Michelle Blankenship, Beverly Irby, and
Rebecca White

CAFETERIA AND OFFICE WORKERS



L TO R--David McPeak, Margie Sheppard, Toni Holt, Charleen Clemons, Kathy Lang, Scott Mustard, David Simmons, Joey Mutter, Mary Dent, and Mae Dent.



L. R.--Debbie Dillow, Donnie Wilson, Ricky Anders, Lewis Gusler, Sheila Richardson, Amanda Sadler, Ruth Turner, and Rita Simmons.



Teacher Aides
Mrs. Charleen L. Muncy, Mrs. Violet C. Bird, and Mrs. Nancy J. Stockner.

JV AND VARSITY GIRLS

Varsity



Senior Stars

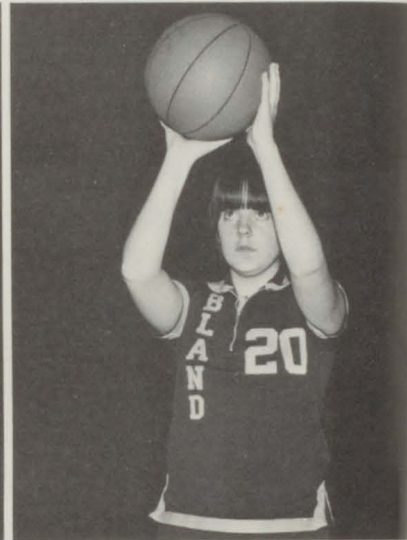
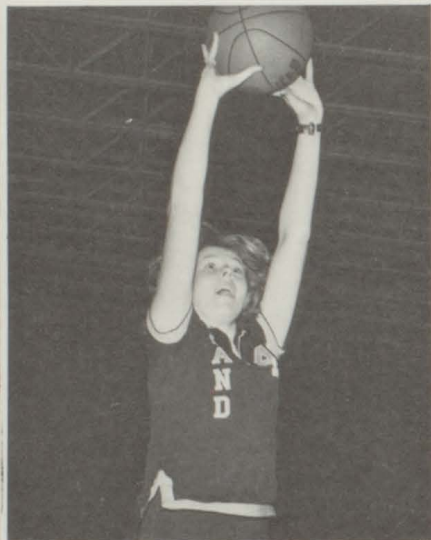

TAKE DISTRICT TITLES

JV



Bland Rockettes roared through their third successful season in 1975. JV came out with a 14-0 perfect record, and Varsity 13-1, losing to Auburn. JV Rockettes became district tournament champs for the third year in a row, with Varsity being runner-up. OPP. TOP--Varsity Members, KNEELING--Connie Smith, Debbie Newberry, Kim Smith, Dede Turner, Sarah Miller, and Jackie Mustard. STANDING--Kathy Hounshell, Sheila Richardson, Lynda Muncy, Becky Hoge, and Coach Groseclose. OPP. ACROSS CENTER--Sarah Miller, Jackie Mustard, Lynda Muncy, and Sheila Richardson. OPP. BOTTOM--Varsity Tournament shots. TOP--JV Members, KNEELING--Missy Miller, Lisa Walker, Andrea Gordon, Michelle Blankenship, and Vicie King. STANDING--Lesa Harden, Kathy Dillow, Alice Tate, Mary Bowen, Geraldine Faulkner, Libby Brown, Brenda Scott, and Coach Groseclose. RIGHT--Connie Smith receives a district award from Sam Lucas, Principal, Auburn High School. LEFT BOTTOM--Varsity Members receive trophy for District Championship. CENTER BOTTOM--Varsity Members receive tournament runner-up trophy.



BHS VARSITY ROCKETS



L. TO R.--Dale Clark, Timmy Harner, G. H. Peery, Ray Puckett, Jerry Smith, Joe Stiltner, William Green, Jimmy Tate, Loyd Breedlove, Sam Groseclose--Coach, (NOT PICTURED--Matthew King.)



William Green

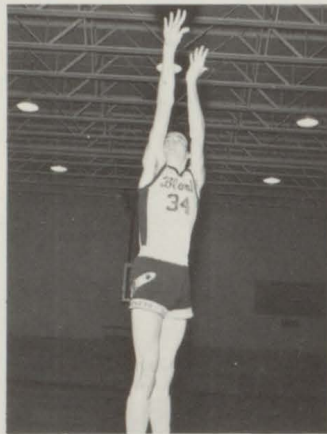

Jerry Smith

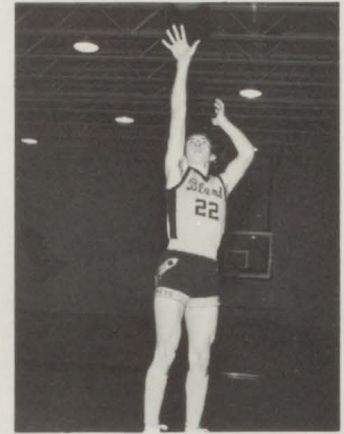

Loyd Breedlove

Senior Stars

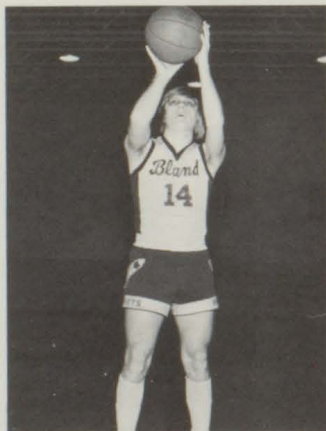

Dale Clark

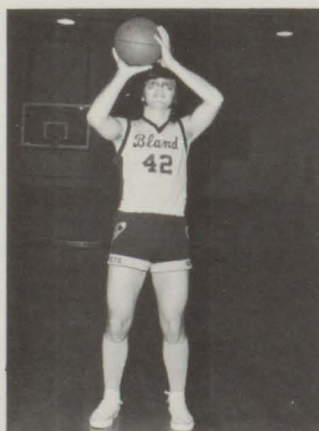

Ray Puckett

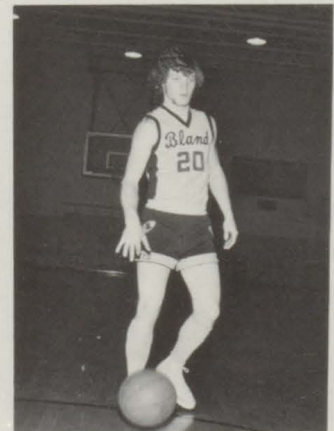

Jimmy Tate

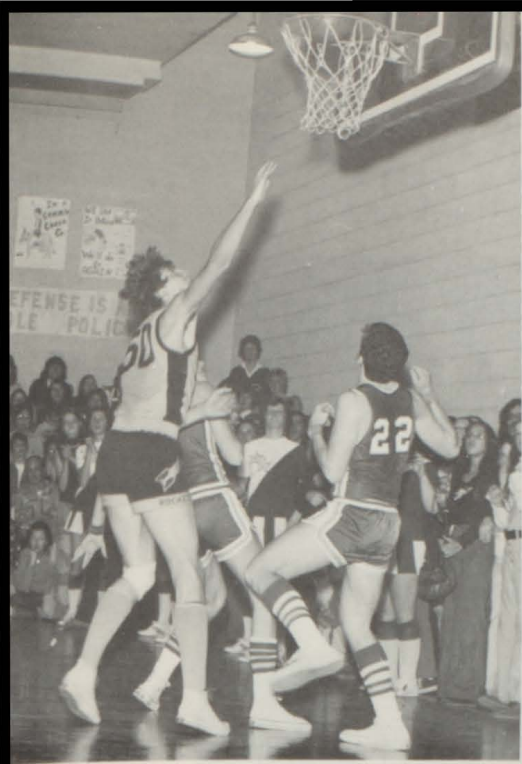

*Bland
Takes
Rocky Gap
66-60*



JV HAS A SUCCESSFUL SEASON



ROW 1 (L. TO R.)--Jamie Bunyan, Guy Ramsey, Randy Faulkner, Stewart Felty, John Hardin, Jay Cox. ROW 2--Johnny Taylor, Bill Tate, Victor Groseclose, Todd Fulford, Charlie Wolfe, and Mr. Groseclose--Coach.



8th GRADE TEAM



ROW 1 (L. TO R.)--Chuck Chandler, Joey Pauley, Timmy Anders, Jimmy Harmon, Jeff Moran.
ROW 2--David Bane, Timmy Baxley, Craig Hamilton, Theron Newberry, and Mr. Havens--Coach.

COACH'S ASSISTANTS

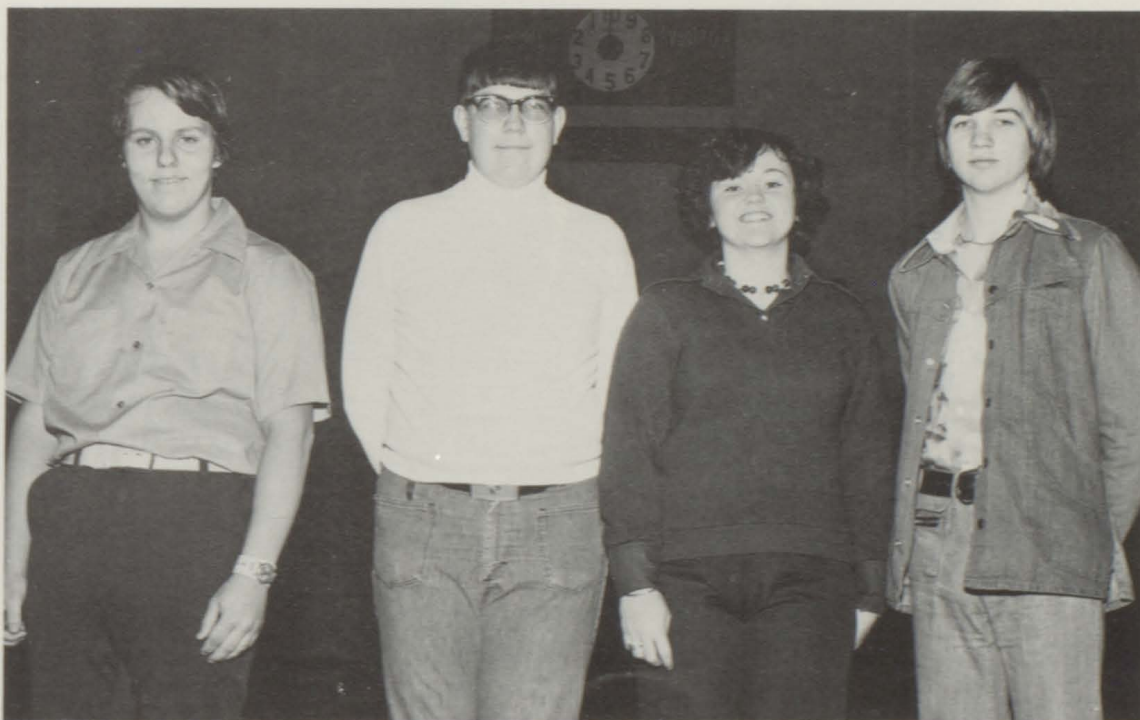

LEFT TO RIGHT--Mike Woolwine--Eighth Grade Scorekeeper, Junior Stowers--Manager, Lynda Muncy--Scorekeeper, and Lewis Gusler--Manager.

BHS CHEERLEADERS





Judi Stuart--3 years
Becky Hoge--3 years



Debbie Newberry--1 year
Debbie Dillow--3 years

"With a step that is steady and strong. Old Bland High marches along. True to the colors we wear, to maroon and gold so fair.



United in true fellowship. That the days and the years may not sever. To you we will always be true, to Bland High, to Bland High forever."

Prissy Ellison--Captain
3 years



Missy Miller--2 years
JoAnna Gusler--2 years



Kim Ellison--2 years
Debbie Anders--2 years

HOMECOMING 1976



UPPER LEFT--Homecoming Queen '76--Prissy Ellison, Escorted by Tommy Repass. MIDDLE LEFT--Court, L. TO R.--Vicie King (Fresh.) escorted by Victor Groseclose, Judi Stuart (jr.) escorted by Timmy Harner, Prissy Ellison (Sr.) escorted by Tommy Repass, Tammy Strock (Sr.) escorted by Robbie Stuart, Jenny Pauley (Soph.) escorted by Bill Muncy, and Monica Groseclose (8th) escorted by Bobby Foglesong. MIDDLE RIGHT--Mike Porterfield Blues Band provided music. LOWER LEFT AND RIGHT--Scenes from the dance floor.



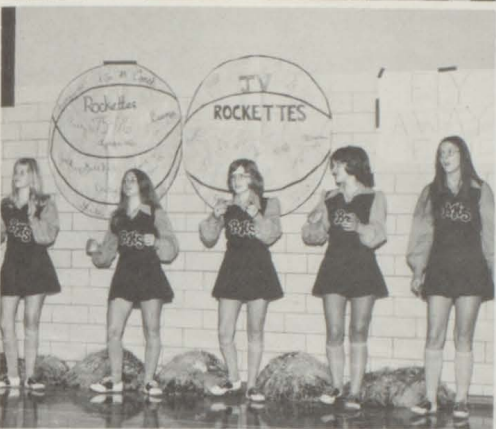
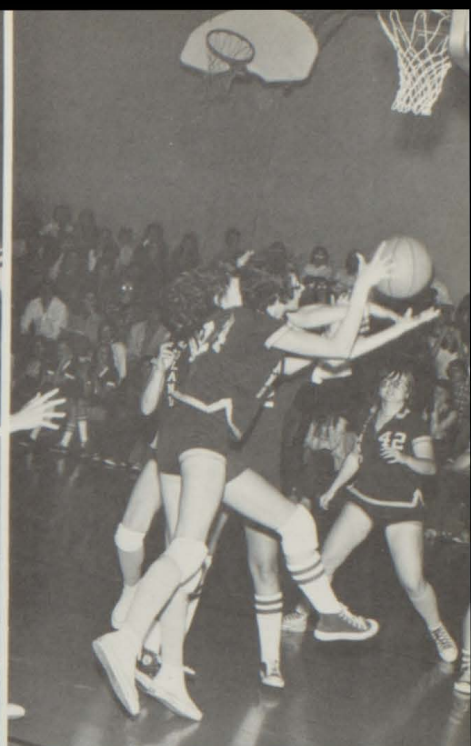

TENNIS '75

Boys' Team Posts 5-5 Season



STANDING--Johnny Green, Lewis Gusler, John Clemons, Dale Clark, Ricky Anders, Coach Thompson. KNEELING--Jerry Smith, William Green, Steve Scott, Tommy Bird, Vincent Groseclose.

Girls Win District Championship

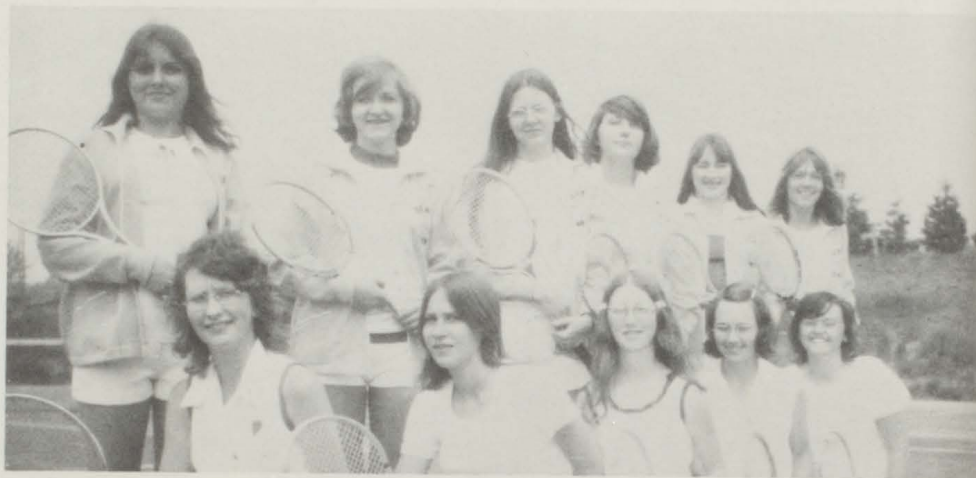

STANDING--Becky Hoge, Judi Stuart, Debbie Dillow, Michelle Blankenship, Lisa Umberger, Missy Miller. KNEELING -- Joanne Stowers, Connie Smith, Brenda Dillow, Sarah Miller, Lynda Muncy. Coach Sandy Tarter not pictured.



In the '75 season Joanne Stowers represented the Mt. Empire District at Sectionals for the third straight year.



Connie Smith and Sarah Miller placed second at Sectionals and fourth in State A-AA Competition in May of 75.

Girls Have 8-2 Season Record

Bland Vs. Fries 9-0
 Bland vs. Auburn 9-0
 Bland vs. Fries 9-0
 Bland vs. Independence 5-4
 Bland vs. Auburn 8-1
 Bland vs. George Wythe 6-3
 Bland vs. Rural Retreat 8-1
 Bland vs. Radford 3-6
 Bland vs. Rural Retreat 4-5
 Bland vs. Independence 6-3



Connie Smith

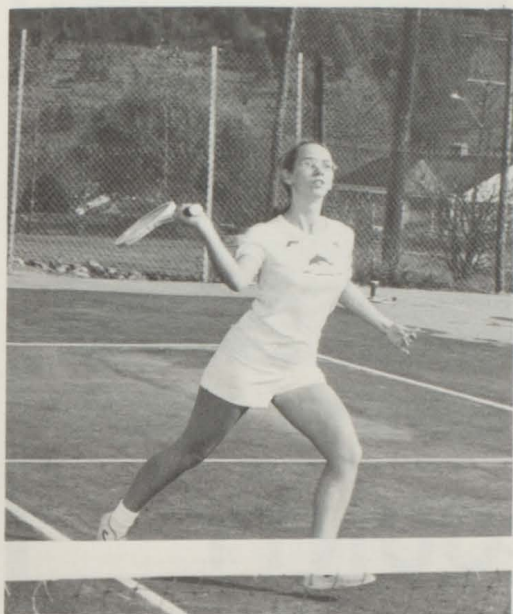

Sarah Miller



Michelle Blankenship



Lynda Muncy

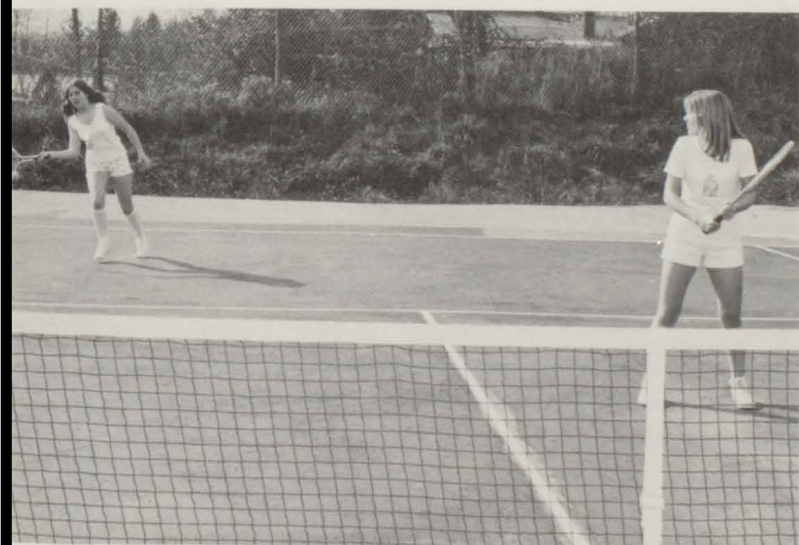

Missy Miller and Becky Hoge

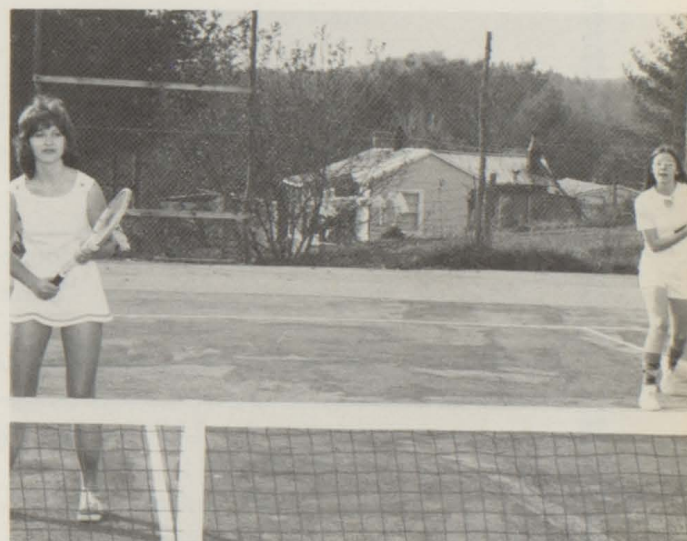

Judi Stuart and Debbie Dillow



BANK OF BLAND COUNTY

Member First Virginia Bankshares Corporation

Your Full Service Bank
Organized 1903

Total Resources—\$9,000,000 Member F.D.I.C.
State And County Depository

No Service Charge On Checking Accounts

Bland, Virginia—Rocky Gap, Virginia

PAUL'S MUSIC SERVICE, INC.

P.O. Box 830
Norton, Va. 24273
Phone 703-679-3726

1801 Roanoke Blv'd
Salem, Va. 24153
Phone 703-343-5933

Specializing In All Of Your
Musical Instrument Needs

Paul Dotson
Owner

PHONE 688-3844

BLESSING BROTHERS, INC.

POULTRY, EGGS, CHEESE, MEATS

HERSCHEL (BUD) BLESSING
HENRY MARK BLESSING

BOX 87
BASTIAN, VA. 24314



ROANOKE MILLS
DIVISION OF TULLY CORPORATION

KNITTED FASHIONS

• Bastian, Virginia 24314 • 688-3335

RED WING | 

MODERN SHOE
279 West Main
Wytheville, Va.

MRS. J.S. ASHWORTH



State Farm Insurance Companies
Bland, Virginia

VIRGINIA PARTS OF WYTHEVILLE

220 E. Monroe St.
P.O. Box 10
Wytheville, Virginia 24382



JOHN'S BEAUTY SHOP

Complete Hair Care
Phone: 688-4232
Bastian, Virginia

SHEET'S SERVICE CENTER

Rocky Gap, Virginia

E.B. ESTEP GROCERY

Bastian, Virginia

STOWERS GROCERY
General Merchandise I.N.S.
Shop And Save
Rocky Gap, Virginia
Phone: 928-3705

CARROLL BROTHERS
General Merchandise
Groceries And Frozen Foods
Phone: 928-3655
Rocky Gap, Virginia

Holiday Inn®

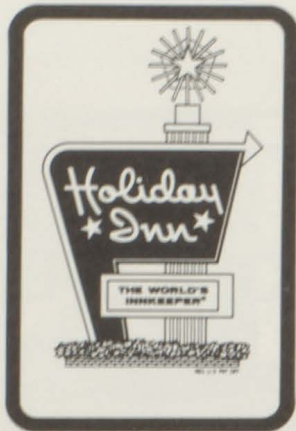

Meeting Rooms & Banquet Facilities

Lounge And Restaurant

An Old Tradition In Innkeeping

Telephone: 228-5483

Wytheville, Virginia

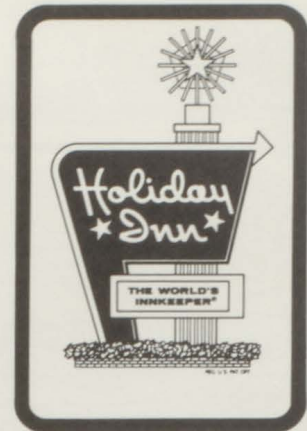

FLAVORICH®

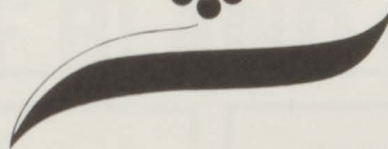

College Drive, Bluefield, Va.

Office Telephone: 322-4651 Or 322-4652

Producers Of High Quality Dairy Products

We Wish the Seniors of Bland High School

Success and Good Luck



HOME OWNED
& OPERATED
QUALITY SELECTIONS
COMPLETE HOME
FURNISHING
NATIONAL
ADVERTISED
BRANDS

FREE
DECORATING
SERVICE



Where you get the  "Crowning Touch"

228-5331
BILL KING'S WAYSIDE, INC.
ONE MILE WEST
W. LEE HWY. WYTHEVILLE, VA.

Compliments of



**NEHI BOTTLING
COMPANY**

Bluefield, Virginia

**FIRST FEDERAL SAVINGS
AND LOAN**

350 E. Main Street
Wytheville, Virginia

Telephone—228-5578
Insured Savings Accounts
Home Loans

Best Wishes
From

THE MESSENGER

Only News Media Serving
Bland County

Business Office—Wytheville, Va.
News Office—Bland, Va.

Congratulations To The
Graduation Class of '76

BLAND SPORTSWEAR

Bland, Virginia
Telephone: 688-3224

SADLER'S HEATING & SUPPLY

All Types of Heating And

Sheet Metal Work

Phone: 688-3698

Bland, Virginia

DUNN MOTORS, INC.



Mustang—Granada—Ford—Thunderbird—Pinto
Ford Sales & Service
Phone: 688-3316
Bland, Virginia

WYTHE FARM BUREAU COOPERATIVE, INC.

Quality
Feeds—Seeds—Fertilizer—Farm
Supplies
Wytheville, Virginia 24382
Phone: 228-2521

SOUTHERN STATES WYTHE CORP.

Feeds—Fertilizers—Seeds
Farm Supplies
228-3401
Wytheville, Virginia

WYTHEVILLE CLEANERS AND LAUNDRY

1 Hour Cleaning
1 Day Shirt-Service
Self-Service Laundry And Cleaning

545 East Main Street
Wytheville, Virginia

Compliments Of WYTHEVILLE BLOCK COMPANY

Wytheville, Virginia

LAND AT AUCTION: One of the South's oldest auction
companies can assist you in buying or selling.

SINCE 1917



HORNEY BROTHERS LAND AUCTION CO., INC.

P. O. BOX 73 WYTHEVILLE, VA.
PHONE 228-4131

"WYTHEVILLE OUR HOME—THE WORLD OUR TERRITORY"
Jake Horney, General Manager and Auctioneer.
Broker in Va., N. C., S. C., Tenn., Ky., and W. Va.

THE BURGER HAVEN

"It's A Pleasure
To Serve You"

785 E. Main Street
Wytheville, Virginia

JAMES CHRYSLER PLYMOUTH

East Marshall St.
Wytheville, VA 24382
Phone Day 228-4251 & 228-5447
Chrysler & Plymouth Jeeps



Heilig-Meyers FURNITURE

Formerly Thornton Furniture

• 3061 Halifax Road
South Boston Va. •

Formerly Pless Furniture

• 305 West Main St. Blairtown Section
Wytheville, Va. Fries, Va.

Formerly Stan Finney Furniture

• 35-37 W. Main St.
Martinsville, Va.

• 80 Main Street
Pulaski, Va.

• Route 11 West Radford, Va. • 107 E. Grayson St.
Galax, Va.

Engaged?

**ENGAGED
COUPLES ONLY**



**THEN BE SURE AND GET YOUR
FREE RUBY & CRYSTAL
WEDDING BOWL**

Our engagement gift to you is this lovely ruby and crystal wedding bowl. And you'll find so many uses for it in your new home as a centerpiece, candy dish or accent piece. Do stop by for your gift wrapped bowl! It's our present to you! **NO PURCHASE NECESSARY!** Young Adults 18 to 21. No Credit History. Ask about our special under 21 Credit Plan. No Co-Signers needed!

EL MATADOR UNISEX

Featuring New Man
Hair Replacements.
228-2271
Wytheville, Virginia

GREEAR STUDIO

Photography—Film—Picture Frames

Gifts—Records—Cameras

Wytheville, Virginia

Compliments Of
WYTHEVILLE VANCE CO., INC.
Wytheville, Virginia

HOBERT N. GRUBB, INC.

Wilson Sporting Goods
Plumbing And Heating
Mill Supplies

Phone: 228-3191
Wytheville, Virginia

CLINE'S BODY SHOP

Route 4, Box 205-C
Body And Fender Repair
PPG Glass

Phone: 228-3881
Wytheville, Virginia

SCOTT'S GROCERY
BLAND, VIRGINIA
Complete Grocery And Household
Needs For The Bland Area.
We Seek To Serve And
Appreciate Your Patronage.

HOURS

Mon.-Thurs. 8 a.m.-6p.m.

Fri. And Sat. 8 a.m.-7 p.m.

PHONE

688-4461



RICHARDE E. PHILLIPPI, INC.

Contractors—Wytheville, Va.

WYVE

1280

Wytheville, Virginia

ROBBY'S SURPLUS SALES

Surplus, Sporting, Shoes & Boots, Hardware

"Where You Can Find Just About
Anything."

Wytheville, Virginia

ATKINS'S TIRE & BATTERY
SERVICE

New Tires And Recapping

Douglas Batteries

Wytheville, Virginia

SMITH-OIL CORPORATION

Gasoline—Fuel—Oil

Bland, Virginia

Phone: 688-3698



THE TOWN 'N TWEED SHOP,
INC.

1609 Bland Street

Bluefield, West Virginia

"Bluefield's Shop Of

Distinction"

STATE FARM INSURANCE

COMPANIES

Garrett A. Cochran

Phones: (Off. 228-4252) (Res.

228-4994) R.P. (Bobby) Walters

Phones: (Off. 228-2591, Res. 228-3281

BRUCE'S EXXON SERVICE STATION

Silas M. Kitts (Owner)

Phone: 688-3822

Bastian, Virginia

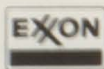

UMBERGER MOTORS, INC.

Cars And Trucks

Goodyear Tire Dealer

Complete Service

Business Phone: 228-3139

Corner Of Twelfth & Pine Streets

Wytheville, Virginia

CROWGEY REALTY
COMPANY

Wytheville, Virginia

WYTHE EQUIPMENT
COMPANY, INC.

U.S. 21 North

Wytheville, Virginia 24382

Phone: 228-5992



WYTHEVILLE MOTOR SUPPLY INC.

Everything Automotive

345 E. Main Street

Call: 228-3135

Seams and Dreams

—For Women Who Dream

Of Beautiful Clothes—

490 W. Monroe St.—Wytheville, VA

703-228-3601

Gail S. Catron



JAMES INSURANCE AGENCY

All Kinds Of Insurance
P.O. Box 440
Wytheville, VA 24382
Telephone: (703) 228-5535



Your Progressive Bank

**BANK OF TAZEWELL
COUNTY**

Tazewell North Tazewell
Four Way Shopping Plaza
Bluefield, Virginia
Westgate Shopping Center
Member F.D.I.C.

Gilbert, W. Va.
Mullens, W. Va.
Matoaka, W. Va.
Northfork, W. Va.
Oak Hill, W. Va.
Princeton, W. Va.
War, W. Va.



Welch, W. Va.
Bluefield, Va.
Covington, Va.
Grundy, Va.
Pearisburg, Va.
Richlands, Va.
Wytheville, Va.
Marion, Va.

Main Office
Bluefield, W. Va.
The Complete Building Service

**BLUEFIELD
SANITARIUM**

307 Ramsey St.
Bluefield, West Virginia 24701

SMITH JEWELER'S
Jewelers And Silversmiths
Wytheville, Virginia

COULTER'S FLORIST
Margaret And Warren Morris
Phone: 228-3301
165 Tazewell St. Wytheville, Va.



Compliments of
CARP'S
Wytheville, VA

PHILLIP'S CANDY COMPANY
Box 97
Dublin, Virginia



185 E. Main Street
Wytheville, VA 24382

McMAHAN PONTIAC—BUICK—GMC, INC.
Phone 921-1531
Routes 100 & 460
Pearisburg, Virginia 24134

PETERSON FORD, INC.
Service—Sales Wytheville, VA.



MODERN FARM EQUIPMENT, INC.

Industrial Equipment
Farmall & International Tractors

Wytheville, Virginia

Phone 228-2641

1035 West Main Street

WYTHEVILLE SANITARIUM AND HOSPITAL

Clinical Lab
Internal Medicine

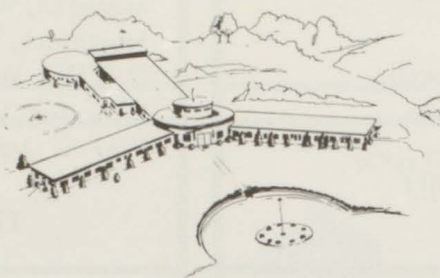

Physical Therapy
X-Ray

Wytheville, Virginia Phone: 228-3141

Welcome To Our Bland County Neighbors

CENTRAL DRUG
COMPANY

Downtown Wytheville

MEDICAL ARTS
PHARMACY
West Ridge Road
Wytheville, Virginia

Compliments Of

GUYNN FURNITURE
CO.

Wytheville, Virginia

KINCER MILLER
HARDWARE COMPANY
Home And Farm Supplies
Storey And Clark Pianos
Musical Instruments
Hot Point Appliances
Zenith T.V.
Wytheville, VA

WYTHE COUNTY OFFICE MACHINES



Gene Harrison
Owner & Manager
Adding Machines,
Typewriters, 3-M Copiers,
Calculators & Cash Registers
Used-New Rent-Sale
Full Line Of Cash Register Supplies
195 S. First St. Wytheville, VA

You Bet, Get Pet
Taste The Fresh Cream
In



Bluefield, Virginia

Compliments of

LEGGETT'S

Wytheville, Virginia

Attention: High School Graduates
Employment Opportunities
With

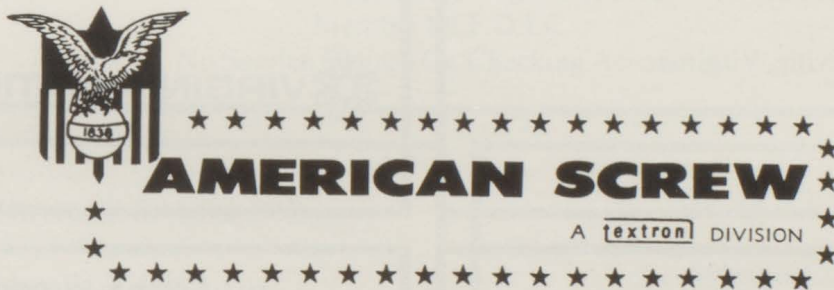

Wytheville, Virginia, U.S.A. 24382 Telephone 703-228-3127

Learn A Skill At A Job Which Offers

Security And Advancement

Apply In Person

"An Equal Opportunity Employer"

Virginia's Most Unusal Boutique

Canberry's, Ltd.

148 Main Street
Wytheville, Virginia

Compliments Of
OWENS AND OWENS
DRUG STORE
Friendly Service
Wytheville, Virginia

BLUEFIELD BUSINESS
MACHINES, CO.
327 North Street
Bluefield, W. Va. 24701
Phone: 327-6818
Authorized Dealer Of
Remington Rand Office Machines
Typewriters—Calculators—Adders
Copiers. Complete Service Of
All Office Machines And Equipment

WESTERN AUTO
OF WYTHEVILLE, INC.

Mr. And Mrs. Paul H. McDowell

Wytheville, Virginia

You've Got To Be Good
To Be The Best In Virginia.



VIRGINIA NATIONAL BANK

RAMELLA
PONTIAC—BUICK

East Lee Highway
Wytheville, Virginia

Phone: 228-2111

BUILDER'S SUPERMARKET
OF WYTHEVILLE, INC.

Complete Line Of
Building Supplies
Oak Flooring—Hardware—Roofing
Paints—Sash And Doors
Electrical—Plumbing
Phone: 228-2121
Exit 21: I-81 Rt. 21 North
Wytheville, Virginia

**EXXON WYTHE FUEL
SERVICE**

Railroad Ave.
Wytheville, VA 24382
Fuel Oil—Kerosene
Phone: 228-4512

Your Dependable Heating Oil
Distributor

**DILLON'S IGA
FOODLINER AND
FOODETTE**

Foodliner Located On Calhoun St.
Foodette Located On 4th St.
Now There Are Two To Serve You.

Wytheville, Virginia

**EWALD-LESTER
INSURANCE**

140 South 4th Street
Wytheville, Virginia 24382
Phone: 228-3151



**TUTTLE ELECTRIC PRODUCTS
DIVISION**



Emerson Electric Co.

555 Peppers Ferry RD.
Wytheville, Virginia 24382
(703) 228-8131

FIRST NATIONAL EXCHANGE BANK



A Dominion Bankshares Bank
Wytheville, Virginia
Member Of F.D.I.C.

No Service Charge On Checking Accounts

TARTER TRAILER SALES, INC.

Wytheville, Virginia
Phone: 228-4661

GENE'S T.V. SHOP

Sylvania Color T.V.
245 E. Spring Street
Wytheville, VA 24382

Compliments Of
**THE COMMERCIAL BANK OF
BLUEFIELD**

Bluefield, W. Va. 24701 Box 268

HILLSIDE FLOWER SHOP

Railroad Ave. & 20th Street
Phone: 228-5252
Wytheville, Va.

KIDD CHEVROLET, INC.



Bland, Virginia
Phone: 688-3311



“Your Friendly
Hometown
Bank”

MEMBER FDIC

WYTHEVILLE PACKING CO. AND LOCKER PLANT

Wytheville Packing Co., Inc.
Locker Plant

Complete, Inspected
Slaughtering And Processing
Services

Home Of
Atkins Brand Meat Products

228-3721

Wytheville, Va.

NEWBERRY FUNERAL HOME

“Bob” Newberry—Barry Newberry—Larry Newberry

Phone: 688-3314
Bland, Virginia 24315



JOHN S. FOX OLDSMOBILE—GMC, INC.
1325 E. Main St.
Wytheville, Virginia 24382



MARK IV SUZUKI SALES, INC.
Rt. 2
Wytheville, Virginia 24382



RIDER'S GROCERY
W. Monroe St.
Wytheville, Virginia 24382

Stereo Components—Electronic Equipment

LAFAYETTE RADIO ASSOCIATE STORE

"Our Business Is Sound"

Dave And Susie Roberts
Westgate Shopping Center
Bluefield, W. Va.

Phone: 325-3711

He Who Graduates Today
And Stops Learning Tomorrow
Is Uneducated The Day After

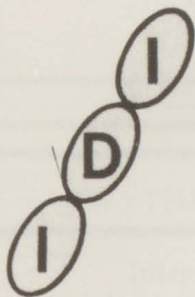

INDUSTRIAL DESIGN, INC.

Bland, Virginia 24315

Subsidiary Of I • T • E Imperial Corporation



POLYPENCO, INC.

Wytheville, Virginia 24382 • Phone 703-228-5423

BOGLE TIRE AND AUTO SERVICE

Hercules
Michelin
Toyo



Tires—Batteries
Accessories
Wheels
Front End Alignment
Balance—Brakes
Shocks

Regional Warehouse
Hercules Tire And Rubber Supply Of Virginia, Inc.
Wytheville, Virginia

PEN-BOB RESTAURANT

Exit # 23—Interstate 81—North U.S. # 11 And U.S. # 52
Wytheville, Virginia 24382
Phone: 228-2266

Private Dining Rooms For Clubs Or Private Parties—Banquets
Air Conditioned
Specialist In Country Ham, Steaks, Sea
Foods, And Home Made Pies



BLAND AMOCO

Ronald A. Pauley
Bland, VA 24315

the Challenge

From the atom to the sun . . . the universe pulsates with energy in many forms.

The challenge is to find ways . . . new ways . . . to utilize the earth's vast storehouse of fuels in providing the energy needed for this nation to continue to be great.

The means—innovative technologies, exotic engineering, dynamic architecture—exciting advances that must come if man is to tap Nature's lode for the energies he needs.

From the smallest part of the universe to the largest . . . that's the scope of the energy field today. The opportunity for personal achievement is infinite; the challenge, one that must be met.

APPALACHIAN POWER CO.

It's Not Far Through The Tunnel To



Wytheville, Virginia

Compliments Of

EARNEST INSURANCE AGENCY

Bastian, Virginia 24314
Daniel P. Earnest, Jr.
Zareda S. Earnest
All Lines Of Insurance
Telephone 688-3795

WYTHE LUMBER COMPANY, INC.
Lumber—Building Material
Manufacturers Of Wood Products
Phone: 228-2401
Wytheville, Virginia

ALD-CLEAN
Self-Service Laundry
Phone: 688-4221
Bland, Virginia

WYTHE MOTOR LODGE

Interstate 81 Exit #23
Wytheville, Virginia



**WYTHEVILLE LIVESTOCK
MARKET, INC.**
Wytheville, Virginia
Dial 228-3201
Sale Every Tuesday 2:30 P.M.

**SOUTHWESTERN VIRGINIA GAS
SERVICE CORPORATION**

Your Friendly Bottled Gas Dealer
Wytheville, Va.
Phone: 228-5352

WHITE AUTO STORE

Bland, VA 24315
Phone: 688-3321
Automotive, Hardware, Toys

BUDDY MOSES

P.O. Box 373 Pearisburg, Virginia 24134

Office: 703-921-3336

Home: 703-921-1755

STAR ENGRAVING  **COMPANY**
Manufacturing Jewelers & Stationers

Congratulatin, Class Of 1976
DIXIE COCA COLA BOTTLING CO.

Bristol, Virginia

BOOSTERS

Mr. and Mrs. Jack A. Cross
Dr. C.V. Speer
Absher Finance Co., Inc.
Dr. O.J. Campbell
Dr. David T. Wilson
Dr. S.M. Polakoff
J.P. Baumgardner, O.D.

George T. Johnstone
Dr. W.R. Dillow, Jr.
Montgomery Ward
Kut-Rite Barber Shop
Davis Monument Co.
Mr. L.H. Sands
Dr. Thomas Butt

Dr. Willis
Mr. Joe Chase

We've found we are not the children we were,
that ragged teddy bear, scraped knees and elbows
have faded and become merely a precious chapter
in our book of memories. We mourn for somehow
we have lost that time called yesterday.



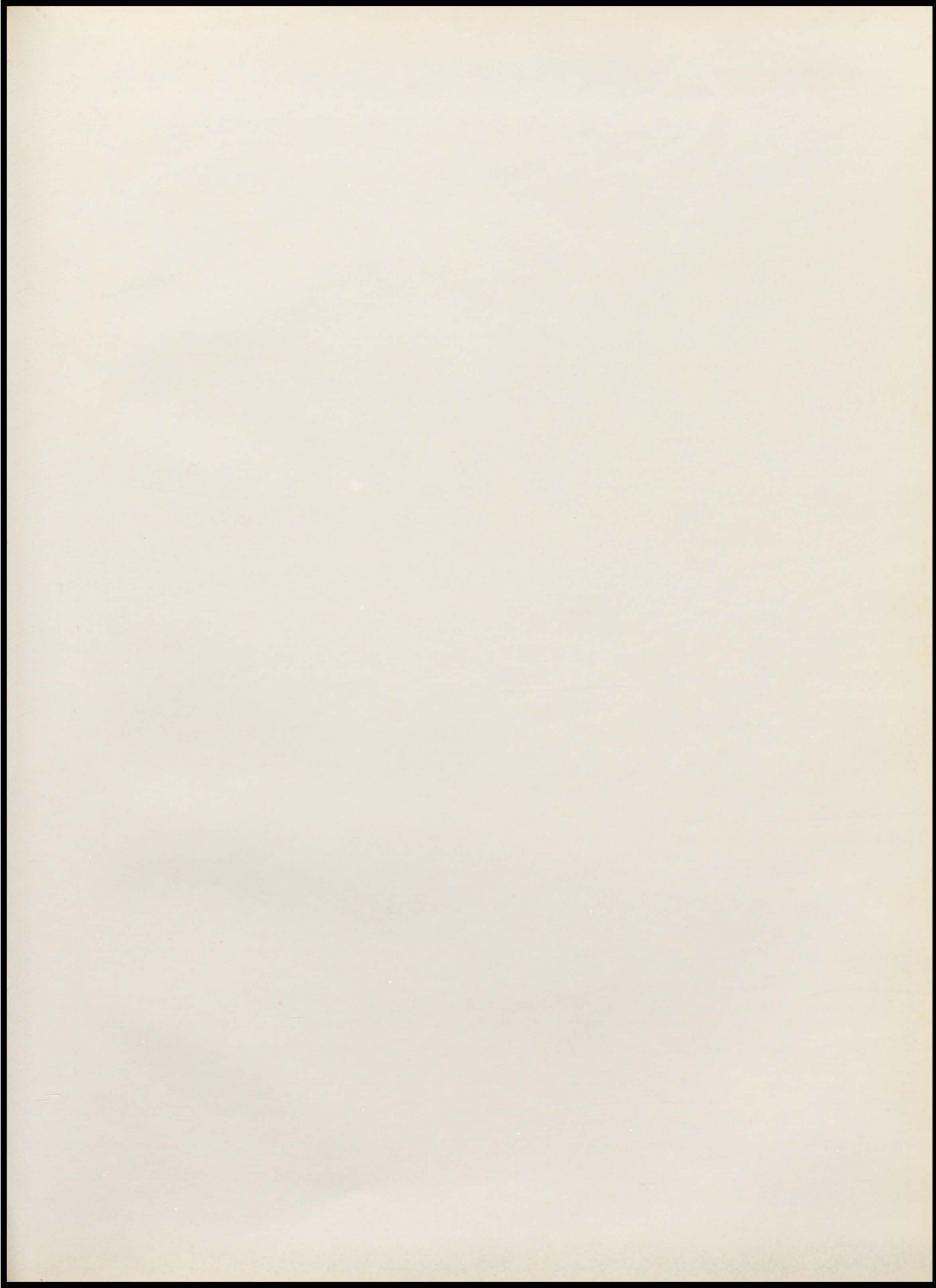

BUDDY MOSES

121 West 7th Street, Virginia Beach, VA 23462

Phone: 757-461-1111
Fax: 757-461-1111



Chartered by the City of VA
MEMBER OF THE BOULDER COUNTY

Virginia Beach

BOOSTERS

Mr. and Mrs. Jack A. Long
Dr. C. V. Spurr
Alfred J. Smith, Jr.
Dr. C. J. Cameron
Dr. David J. Wilson
Dr. S. M. Powell
J. B. Thompson

George F. Johnson
Dr. W. B. Brown, Jr.
Merrill J. Wood
W. J. Hays, Jr.
Frank H. Johnson, Jr.
W. L. H. Smith
Dr. Thomas R. Hill

Dr. W. H. ...
Mr. J. H. ...

The ...
...
...
...
...

AUTOGRAPHS

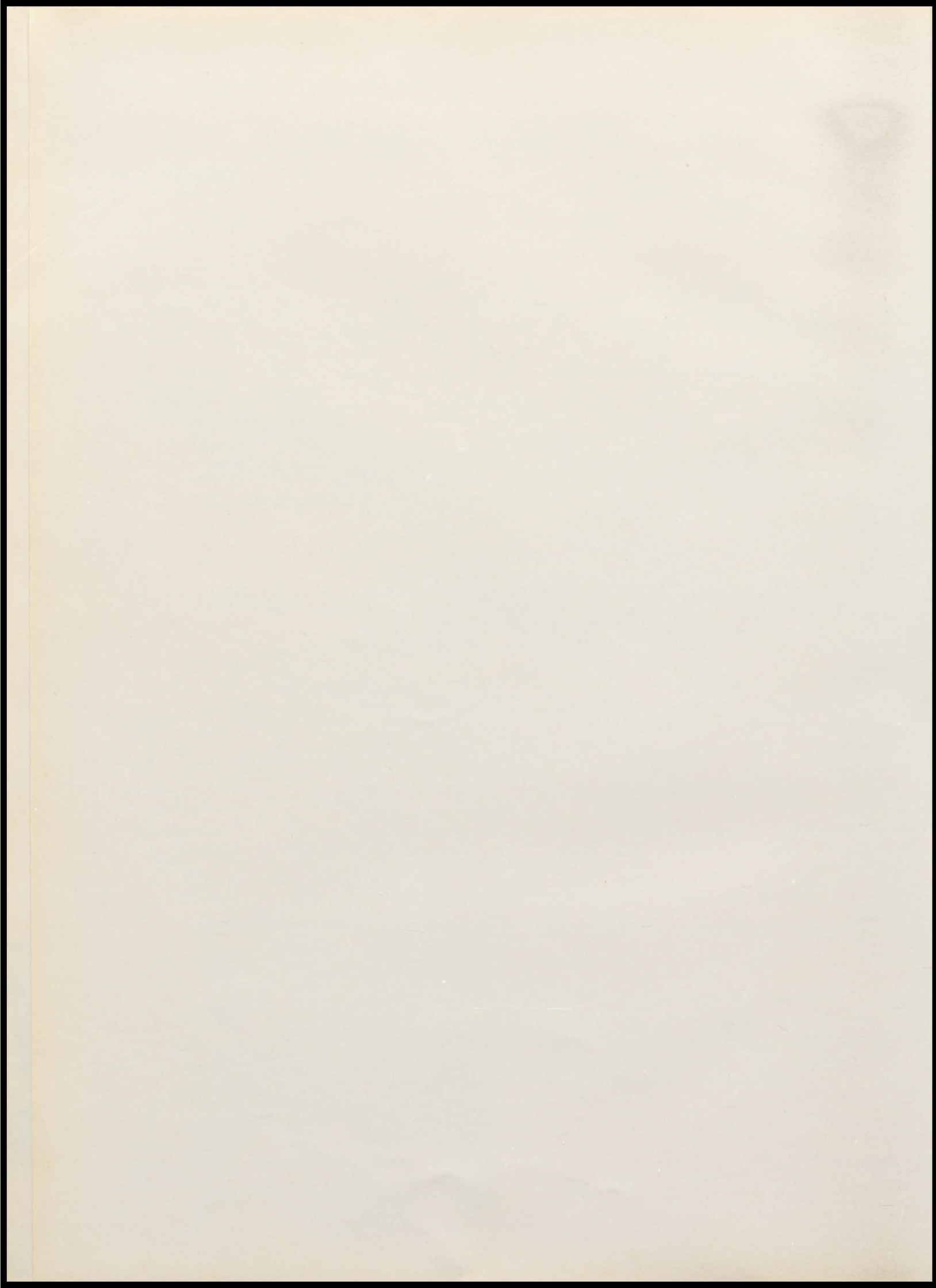

AUTOGRAPHS

AUTOGRAPHS

AUTOGRAPHS

AUTOGRAPHS

AUTOGRAPHS

AUTOGRAPHS

AUTOGRAPHS

AUTOGRAPHS

